

# VARIOUS LOCATIONS - ROOF REPLACEMENT COLUMBIA, MO

Project CP252841  
UNIVERSITY OF MISSOURI  
FOR THE CURATORS OF THE UNIVERSITY OF MISSOURI  
COLUMBIA, MISSOURI



PREPARED BY:

ARCHITECT



2120 FORUM BLVD., STE 101  
COLUMBIA, MISSOURI 65203  
OFFICE: 573.449.2683  
WWW.PWARCHITECTS.COM

STRUCTURAL ENGINEER



100 W. NIFONG BLVD., BLDG. 1  
COLUMBIA, MISSOURI 65203  
OFFICE: 816.447.0292  
WWW.CROCKETTENGINEERING.COM

ISSUED FOR BID:  
NOVEMBER 21, 2025

"I HEREBY CERTIFY THESE DRAWINGS AND/OR SPECIFICATIONS HAVE BEEN PREPARED BY ME, OR UNDER MY SUPERVISION. I FURTHER CERTIFY THAT TO THE BEST OF MY KNOWLEDGE THESE DRAWINGS AND/OR SPECIFICATIONS ARE AS REQUIRED BY AND IN COMPLIANCE WITH THE BUILDING CODES OF THE UNIVERSITY OF MISSOURI".

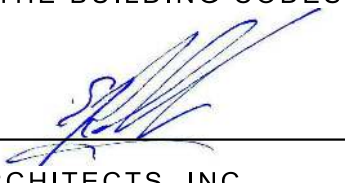

\_\_\_\_\_  
SIGNATURE

PW ARCHITECTS, INC.  
ISSUED: 2025.11.21

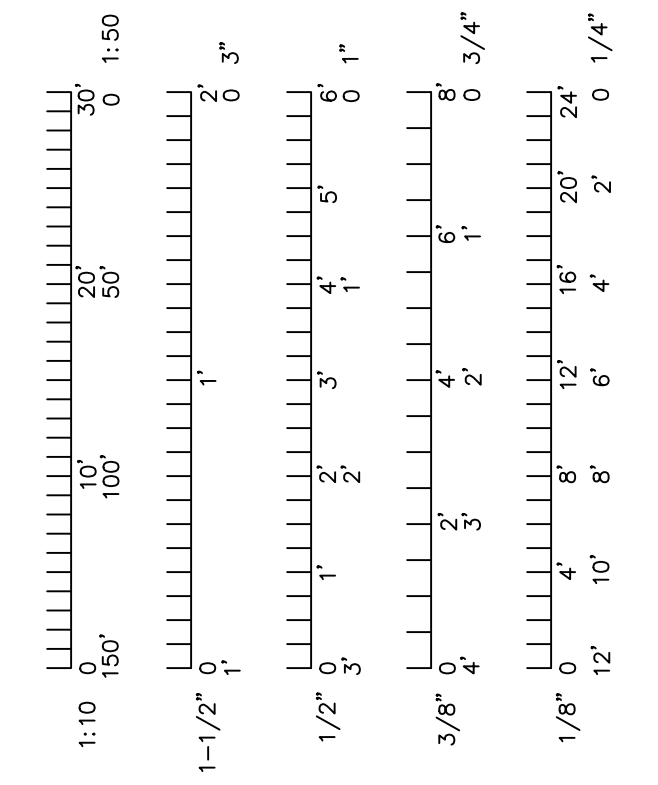



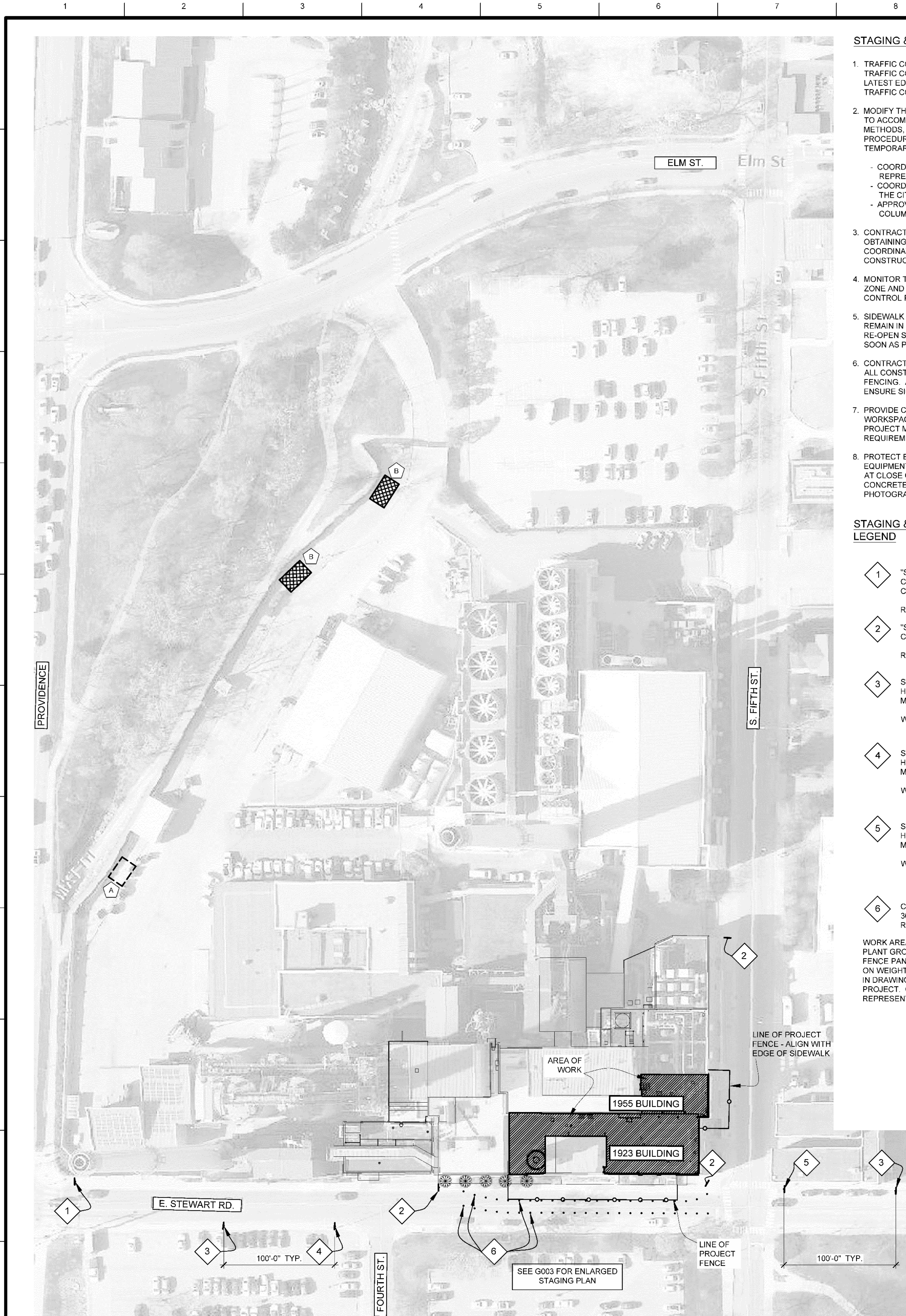

STAGING & TRAFFIC CONTROL PLAN NOTES

- TRAFFIC CONTROL DEVICES AND TEMPORARY TRAFFIC CONTROL PLANS SHALL BE PER THE LATEST EDITION OF THE MANUAL ON UNIFORM TRAFFIC CONTROL DEVICES (MUTCD).
- MODIFY THE TEMPORARY TRAFFIC CONTROL PLAN TO ACCOMMODATE CONSTRUCTION MEANS & METHODS, SEQUENCING, AND TECHNIQUES OR PROCEDURES. MODIFICATIONS TO THE TEMPORARY TRAFFIC CONTROL PLAN SHALL BE
  - COORDINATED WITH THE OWNER'S REPRESENTATIVE
  - COORDINATED BY THE CONTRACTOR WITH THE CITY OF COLUMBIA
  - APPROVED IN WRITING BY THE CITY OF COLUMBIA PUBLIC WORKS DEPARTMENT.
- CONTRACTOR SHALL BE RESPONSIBLE FOR OBTAINING ALL CITY REQUIRED PERMITS AND COORDINATING CITY PERMIT TIMELINES WITH CONSTRUCTION SCHEDULING.
- MONITOR TRAFFIC FLOW THROUGH THE WORK ZONE AND MAKE ADJUSTMENTS TO THE TRAFFIC CONTROL PLAN AS REQUIRED.
- SIDEWALK CLOSURE SIGNS AND FENCING ARE TO REMAIN IN PLACE ONLY WHILE WORK IS ACTIVE. RE-OPEN SIDEWALK TO PEDESTRIAN TRAFFIC AS SOON AS POSSIBLE.
- CONTRACTOR IS RESPONSIBLE FOR MAINTAINING ALL CONSTRUCTION SIGNS, BARRICADES, AND FENCING. AT REGULAR INTERVALS, CHECK TO ENSURE SIGNS REMAIN IN-PLACE AND ARE LEGIBLE.
- PROVIDE CONSTRUCTION FENCING AROUND WORKSPACE. SEE SPECIAL CONDITIONS IN THE PROJECT MANUAL FOR ADDITIONAL REQUIREMENTS.
- PROTECT EXISTING SIDEWALK & CURB FROM EQUIPMENT OR OTHER CONSTRUCTION DAMAGE. AT CLOSE OF PROJECT REPAIR ANY DAMAGED CONCRETE. VERIFY AGAINST PRE-CONSTRUCTION PHOTOGRAPHS.

STAGING & TRAFFIC CONTROL PLAN LEGEND

- 1

"SIDEWALK CLOSED AHEAD CROSS HERE"

R9-11 SIGN
- 2

"SIDEWALK CLOSED"

R9-9 SIGN
- 3

STANDARD HIGHWAY SIGN - MIN. 24"x24"

W20-1 SIGN
- 4

STANDARD HIGHWAY SIGN - MIN. 24"x24"

W1-4R SIGN
- 5

STANDARD HIGHWAY SIGN - MIN. 24"x24"

W1-4L SIGN
- 6

CHANNELIZER CONE/MARKER @ 36" TALL MIN. ; PROVIDE W/ REFLECTIVE BANDS

WORK AREA FENCING: OUTSIDE POWER PLANT GROUNDS. PROVIDE CHAIN LINK FENCE PANELS, MIN. 6'-0" TALL, SUPPORTED ON WEIGHTED TEE STANDS, SET AS SHOWN IN DRAWINGS. MAINTAIN THROUGHOUT PROJECT. COORDINATE WITH OWNER'S REPRESENTATIVE.

STAGING & TRAFFIC CONTROL PLAN SCOPE-OF-WORK NOTES

- A

CONTRACTOR PARKING - MAX. 2 VEHICLES. COORDINATE ON-SITE WITH OWNER'S REPRESENTATIVE
- B

CONTRACTOR STAGING AREAS - (2) EACH @ 15'-0"± x 25'-0"±; COORDINATE EXACT LOCATION ON-SITE WITH OWNER'S REPRESENTATIVE

SEE G003 FOR ADDITIONAL NOTES.



PROJECT SITE:  
POWER PLANT  
SOUTH 5TH STREET  
& EAST STEWART ROAD  
COLUMBIA, MO.

LOCATION MAP  
SCALE: N.T.S.

SHEET INDEX

- G001

COVER SHEET
- G002

LOCATION MAP, TRAFFIC CONTROL PLAN, LIST OF DRAWINGS, LEGENDS
- G003

STAGING PLANS & PROTECTION DETAILS
- S100

ROOF INFILL PLAN
- D101

DEMOLITION ROOF PLAN
- A101

ROOF - KEY PLAN; ALTERNATES
- A102

ROOF PLAN
- A301

SECTIONS
- A302

SECTIONS
- A303

SECTIONS
- A501

DETAILS
- A502

DETAILS
- A503

DETAILS
- A504

DETAILS
- A505

DETAILS
- A506

DETAILS
- A701

IMAGES
- A702

IMAGES
- A703

IMAGES
- A704

IMAGES
- A705

IMAGES

LARGE SCALE		SMALL SCALE		
BRICK MASONRY UNIT			PLAN, SECTION	ELEVATION
CONCRETE MASONRY UNIT			PLAN, SECTION	ELEVATION
CONCRETE			PLAN, SECTION	ELEVATION
GYPSUM BOARD			PLAN, SECTION	ELEVATION
GRAOUTED AREA OF CMU/CAVITY/DOOR FRAME			PLAN, SECTION	ELEVATION
MISCELLANEOUS ITEMS: AS NOTED ON EACH SHEET			PLAN, SECTION, ELEVATION	
INSULATION			PLAN, SECTION	ELEVATION
ROOF SHINGLES			PLAN, SECTION	ELEVATION
CONTINUOUS WOOD FRAMING			PLAN, SECTION	ELEVATION
WOOD BLOCKING			PLAN, SECTION	ELEVATION
PLYWOOD			PLAN, SECTION	ELEVATION
EXISTING BUILDING			PLAN, SECTION	ELEVATION

MATERIAL LEGEND  
SCALE: N.T.S.

DRAWING BULLET WITH NORTH ARROW		
	GRID REFERENCE	ARCH. SCALE
DRAWING BULLET WITHOUT NORTH ARROW		
	GRID REFERENCE	ARCH. SCALE
ELEVATION BULLETS		
	GRID REFERENCE	SHEET NUMBER
PHOTOGRAPH BULLETS		
	GRID REFERENCE	SHEET NUMBER
SCOPE OF WORK BULLET		
WINDOW BULLET	DOOR BULLET	
REVISION NOTE	GENERAL NOTE	
BENCHMARK BULLET		
SPOT ELEV. BULLETS		

SYMBOL LEGEND  
SCALE: N.T.S.

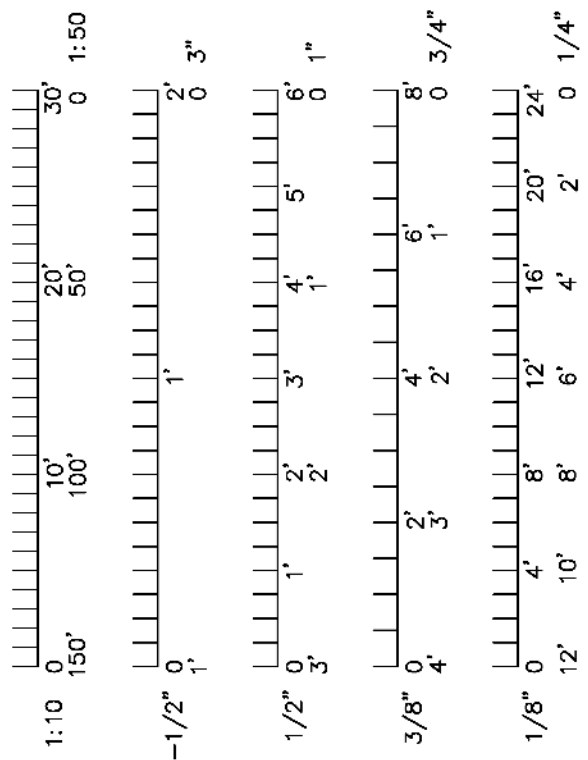



GENERAL SITE PLAN & STAGING NOTES

1. FIELD VERIFICATION: INFORMATION CONTAINED IN THESE DRAWINGS IS BASED ON EXISTING DOCUMENTS. THE INFORMATION CONTAINED HERE-IN MAY REQUIRE ADJUSTMENTS OR MODIFICATIONS TO CONFORM WITH EXISTING CONDITIONS IN CASES WHERE CHANGES IN DETAILS ARE NECESSARY. THESE DRAWINGS CONVEY THE DESIGN INTENT ONLY.
2. FIELD VERIFY ALL DIMENSIONS AND CONDITIONS PRIOR TO EXECUTING ANY WORK. NOTIFY OWNER'S REPRESENTATIVE OF ANY DIMENSIONS OR WORK DIFFERING FROM THAT SHOWN FOR CLARIFICATION BY THE OWNER'S REPRESENTATIVE PRIOR TO PROCEEDING WITH THE WORK.
3. ALL DIMENSIONS ARE TO FACE OF STUD, OR MASONRY, UNLESS OTHERWISE NOTED.
4. REMOVE ALL EXISTING BUILDING ELEMENTS AS NOTED AND THOSE THAT WOULD INTERFERE WITH THE INSTALLATION OF NEW WORK. VERIFY WITH OWNER'S REPRESENTATIVE REMOVAL OF ANY ITEMS NOT NOTED FOR DEMOLITION.
5. PROTECT ALL ADJACENT AREAS, INCLUDING LANDSCAPING NOT DESIGNATED FOR WORK, FROM DAMAGE AS A RESULT OF THIS WORK. DAMAGED ITEMS WILL BE REPAIRED BY THE OWNER, THE CONTRACTOR WILL BE RESPONSIBLE FOR THE COST OF THE REPAIRS.
6. PROVIDE CONSTRUCTION FENCING AROUND WORKSPACE. SEE SPECIAL CONDITIONS IN THE PROJECT MANUAL FOR ADDITIONAL REQUIREMENTS.
7. PROTECT EXISTING SIDEWALK & CURB FROM EQUIPMENT OR OTHER CONSTRUCTION DAMAGE. AT CLOSE OF PROJECT REPAIR ANY DAMAGED CONCRETE, VERIFY AGAINST PRE-CONSTRUCTION PHOTOGRAPHS.
8. FLASHING DETAILS SHOWN ARE BASED ON STANDARD DETAILS FROM THE SHEETMETAL AND AIR CONDITIONING CONTRACTORS NATIONAL ASSOCIATION (SMACNA). NOTIFY OWNER'S REPRESENTATIVE OR FABRICATOR OF INSTALLATION REQUIREMENTS THAT DIFFER FROM THOSE SHOWN. DO NOT PROCEED WITH WORK UNTIL INSTRUCTIONS ARE RECEIVED FROM OWNER'S REPRESENTATIVE.
9. PROTECT ALL AREAS THAT INTERFACE WITH SCAFFOLDING SUCH AS COPINGS, FLASHINGS, AND OTHER LIKE ITEMS.
10. PROTECT ALL BUILDING ENTRANCES WHEN DOING WORK OVERHEAD. WHEN APPROVED BY THE OWNER'S REPRESENTATIVE A SINGLE ENTRANCE MAY BE TEMPORARILY CLOSED WHILE OVERHEAD WORK IS BEING COMPLETED. ONLY ONE ENTRANCE MAY BE CLOSED AT A TIME.
11. COORDINATE ALL REQUIRED UTILITIES WITH OWNER.
12. DO NOT SCALE DRAWINGS - WHERE DIMENSIONAL DISCREPANCIES ARE ENCOUNTERED NOTIFY ARCHITECT PRIOR TO PROCEEDING WITH THE WORK.
13. LEAVE AREA CLEAN AND FREE OF DEBRIS AT THE END OF EACH DAY.
14. UNLESS OTHERWISE NOTED OR SHOWN, DIMENSIONS ARE PROVIDED FOR PURPOSES OF OBTAINING APPROXIMATE QUANTITIES ONLY. FIELD VERIFY ALL QUANTITIES.
15. OFFLOAD ALL MATERIALS AT DESIGNATED AREA. MOVE ALL DELIVERY VEHICLES FROM SITE IMMEDIATELY AFTER OFFLOADING.

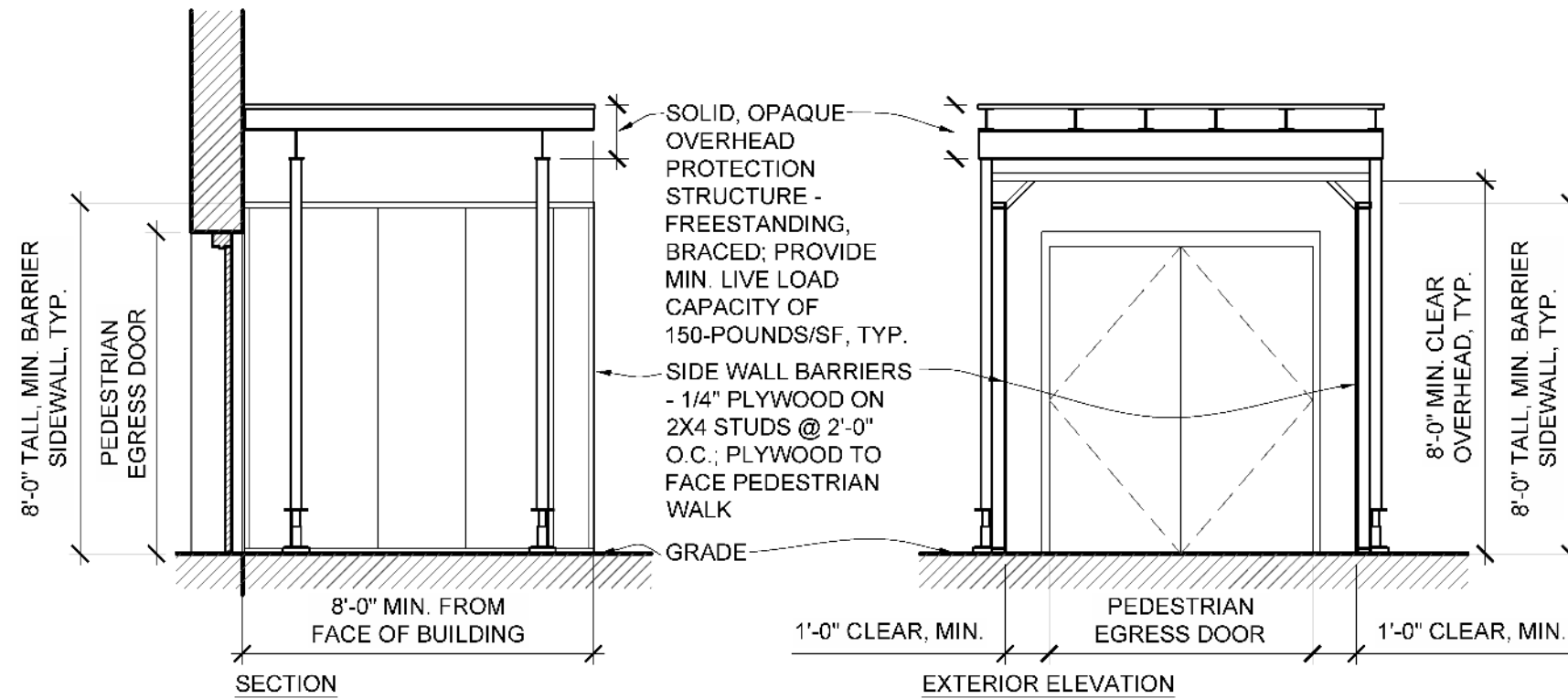

K7 OVERHEAD PROTECTION @ PEDESTRIAN ENTRIES  
SCALE: 1/4"=1'-0"

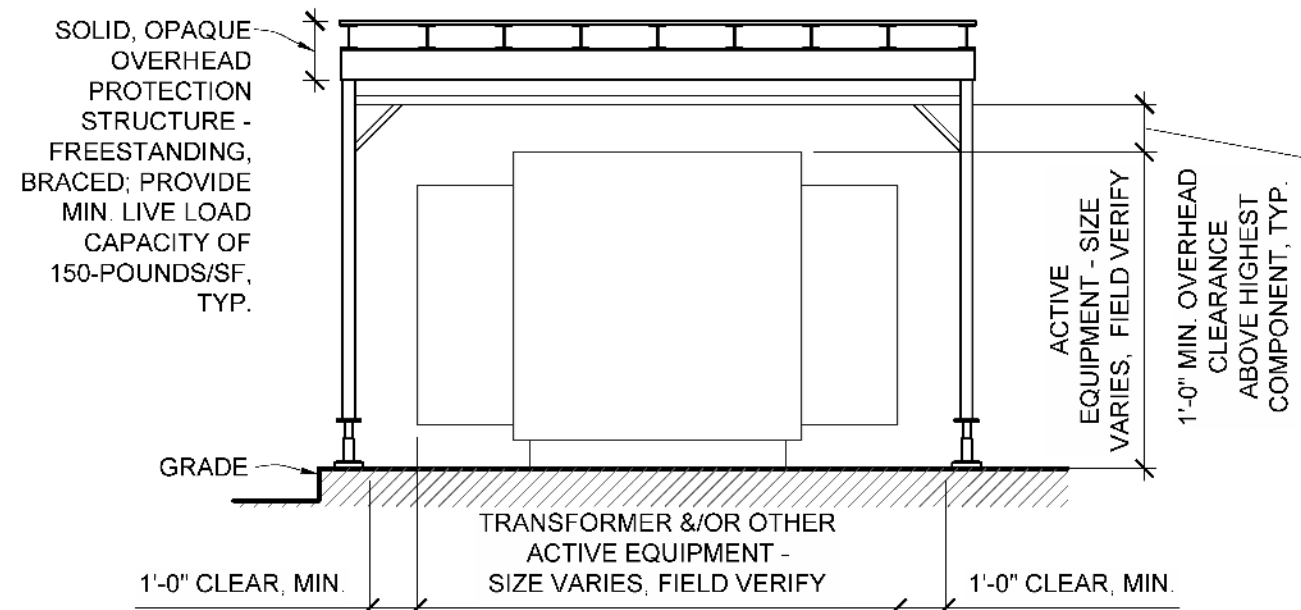

K12 OVERHEAD PROTECTION @ EQUIPMENT  
SCALE: 1/4"=1'-0"

STAGING & TRAFFIC CONTROL PLAN LEGEND

1. "SIDEWALK CLOSED AHEAD CROSS HERE"  
R9-11 SIGN
  2. "SIDEWALK CLOSED"  
R9-9 SIGN
  3. STANDARD HIGHWAY SIGN - MIN. 24"x24"  
W20-1 SIGN
  4. STANDARD HIGHWAY SIGN - MIN. 24"x24"  
W1-4R SIGN
  5. STANDARD HIGHWAY SIGN - MIN. 24"x24"  
W1-4L SIGN
  6. CHANNELIZER CONE/MARKER @ 36" TALL MIN., PROVIDE W/ REFLECTIVE BANDS
- WORK AREA FENCING: OUTSIDE POWER PLANT GROUNDS, PROVIDE CHAIN LINK FENCE PANELS, MIN. 6'-0" TALL, SUPPORTED ON WEIGHTED TEE STANDS; SET AS SHOWN IN DRAWINGS, MAINTAIN THROUGHOUT PROJECT. COORDINATE WITH OWNER'S REPRESENTATIVE.

A4/G003 - ENLARGED STAGING PLAN SCOPE-OF-WORK NOTES

1. GAS METER/REGULATOR STATION: GAS MAIN IS BEHIND ALUMINUM FENCE AND JERSEY BARRIERS. WHEN WORKING OVER THIS AREA, PROTECT THE GAS MAIN PER OVERHEAD PROTECTION DETAIL K12/G003. PROVIDE PROTECTION FOR EXISTING FENCING, FENCING AND JERSEY BARRIERS TO REMAIN IN PLACE.
2. LINE OF PROJECT FENCE
3. FIELD COORDINATE PLACEMENT OF FENCE TO MAINTAIN:
  - EMERGENCY EGRESS FROM THE POWER PLANT ENTRY
  - COORDINATE ANY LIMITED CLOSURES WITH THE OWNER'S REPRESENTATIVE
  - PROVIDE OWNER ACCESS TO GAS METER/REGULATOR STATION
4. WHEN WORKING OVERHEAD IN THIS AREA, PROVIDE OVERHEAD PROTECTION @ THE POWER PLANT ENTRY DOOR - SEE K7/G003 FOR TYP. DETAIL
5. PURCHASE METER BAGS FOR DURATION OF ROAD CLOSURE ON STEWART
6. LANDSCAPE SERVICES WILL PRUNE EXISTING TREES TO PROVIDE MINIMUM 4'-0" CLEARANCE BETWEEN THE TREE CANOPY AND BUILDING. COORDINATE WITH OWNER'S REPRESENTATIVE FOR ANY ADDITIONAL PRUNING WORK.

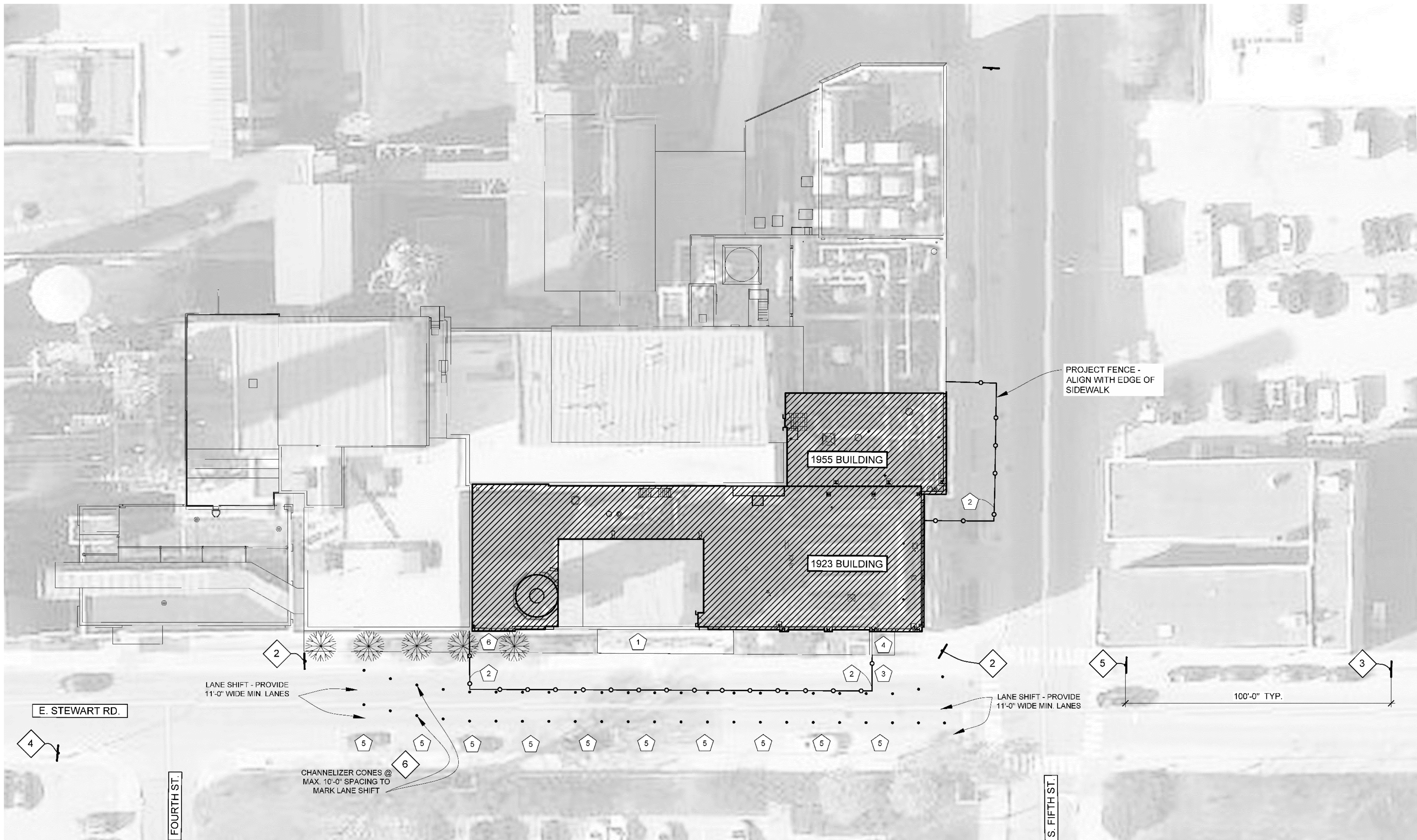

A4 ENLARGED STAGING PLAN  
SCALE: N.T.S.

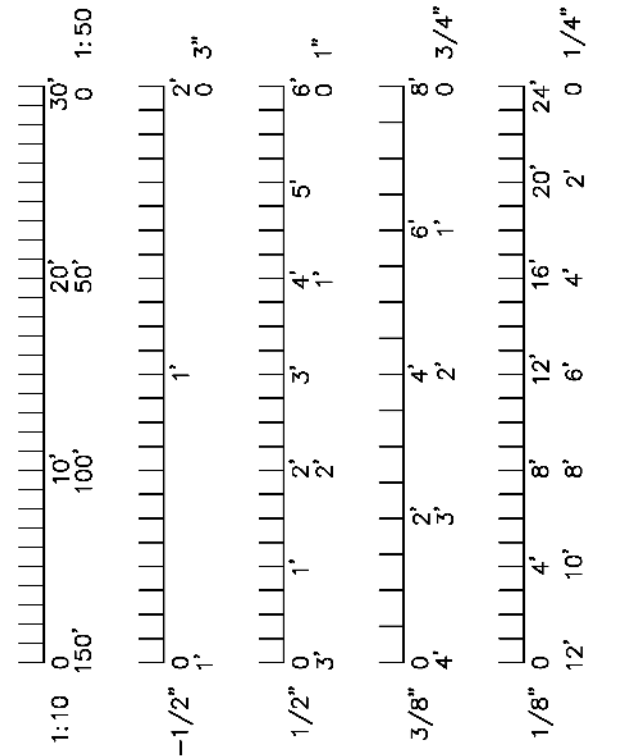

Peckham & Wright Architects, Inc., d.b.a.  
**PWArchitects, Inc.**  
2120 Forum Blvd., Ste. 101  
Columbia, Missouri 65203  
PWArchitects.com | 573.449.2683  
Peckham & Wright Architects an Architectural Corporation  
Missouri State Certificate of Authority No. 000244

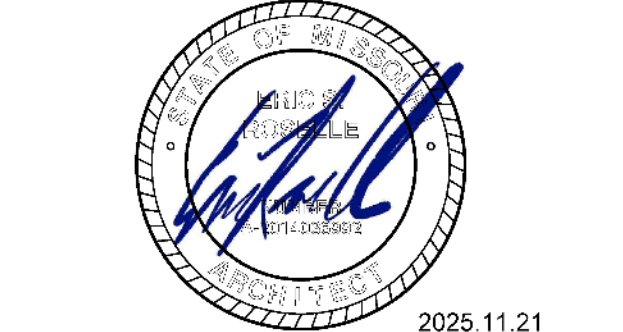

**University of Missouri**  
Project CP252841  
VARIOUS LOCATIONS -  
ROOF REPLACEMENT  
COLUMBIA, MO  
University of Missouri  
For: The Curators of the University of Missouri

Drawn:	ER	Project Number:	202510
Checked:	ER	CAD File Name (Number):	G003.DWG
Drawing Title: STAGING PLANS & PROTECTION DETAILS			
No.	Revisions:	Date:	
Submission Date:	11/21/2025	Drawing Number:	G003
Plot Date:	11/21/2025		



Submission Date:	Drawing Number:
11/21/2025	S100
Plot Date:	
11/21/2025	







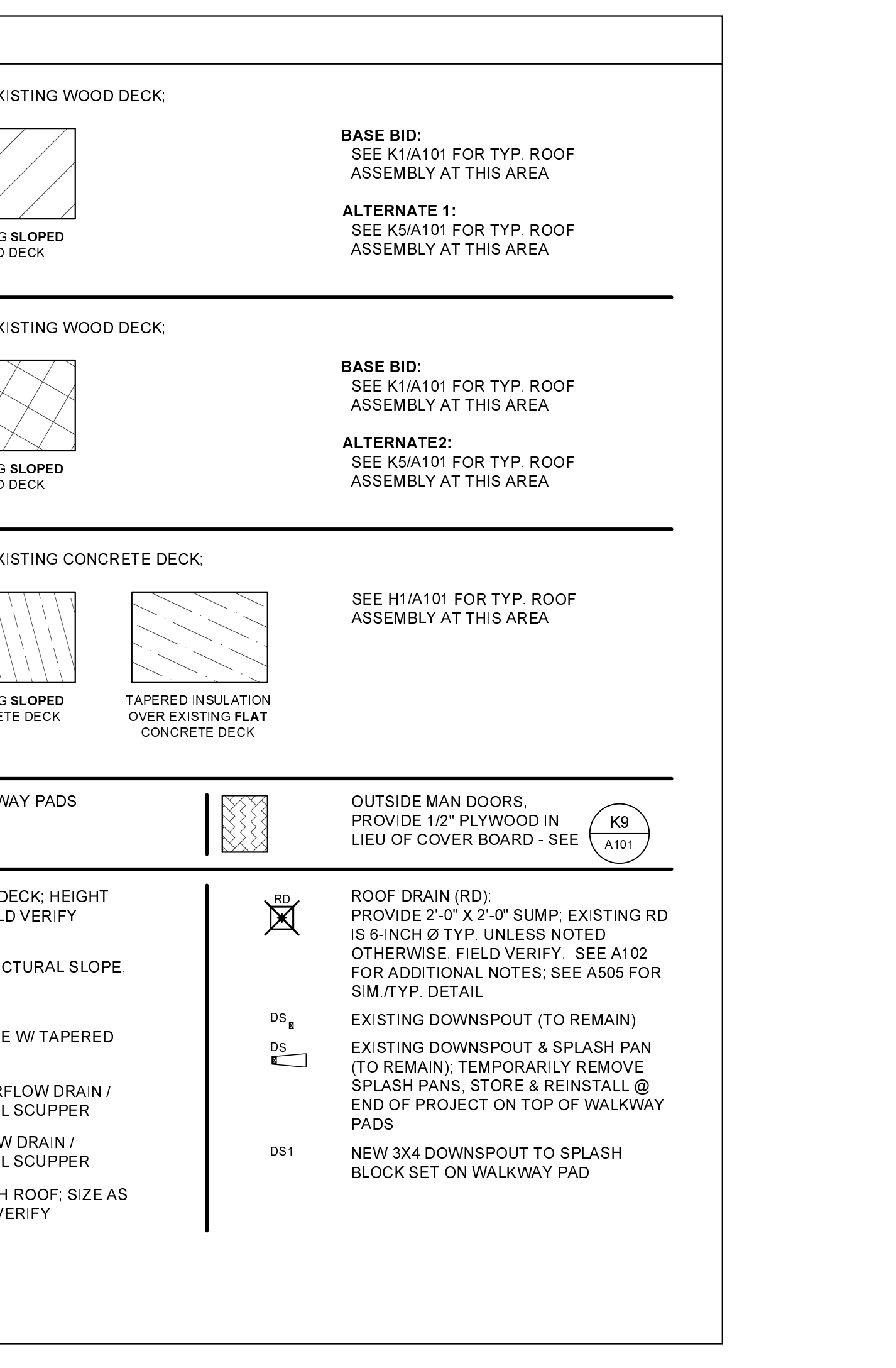
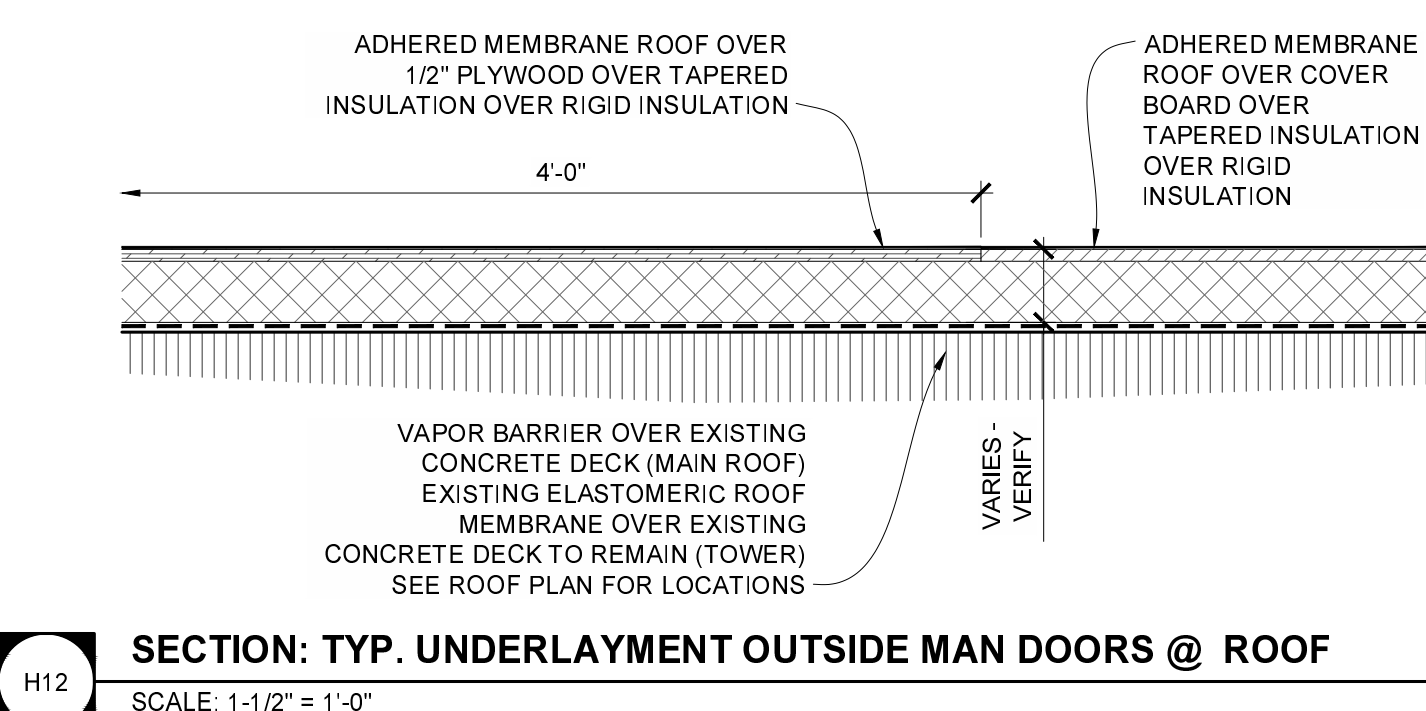
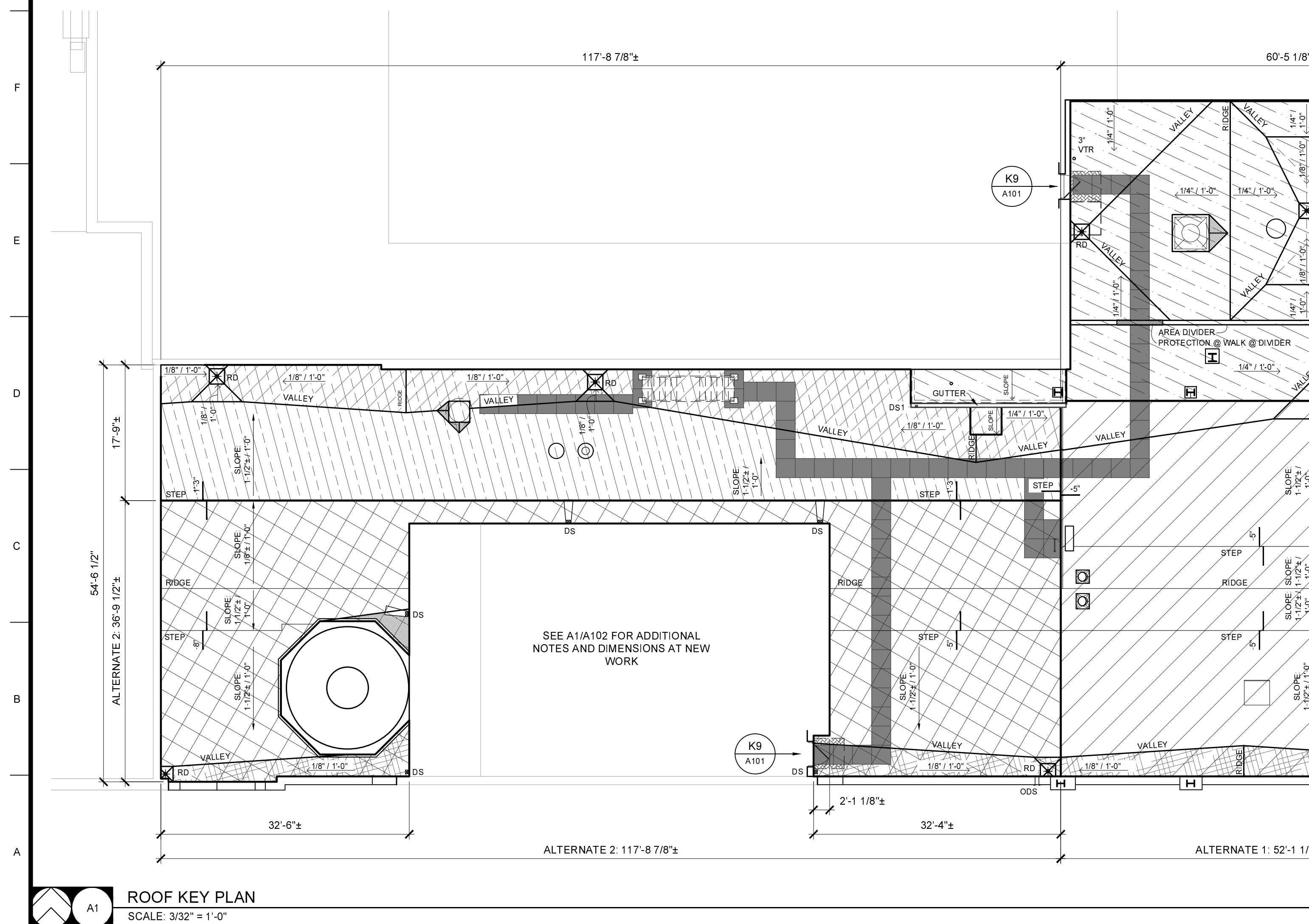
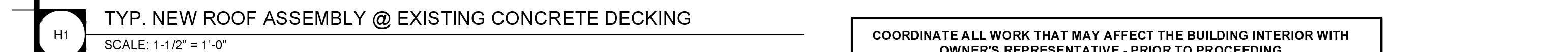
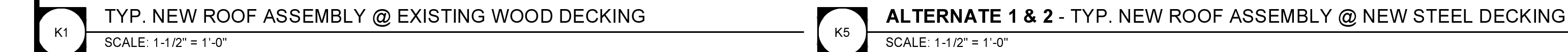
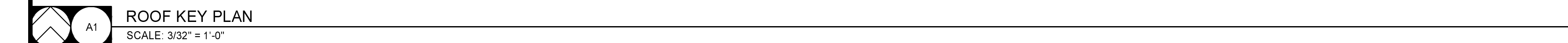

## GENERAL ROOF PLAN NOTES

1. FIELD VERIFY ALL DIMENSIONS AND CONDITIONS PRIOR TO EXECUTING ANY WORK. NOTIFY ARCHITECT OF ANY DIMENSIONS OR CONDITIONS DIFFERING FROM THAT SHOWN. FOR CLARIFICATION BY THE ARCHITECT PRIOR TO PROCEEDING WITH WORK.
2. ALL DIMENSIONS ARE TO FACE OF STUD - OR MASONRY - UNLESS OTHERWISE NOTED.
3. DO NOT SCALE DRAWINGS - WHERE DIMENSIONAL DISCREPANCIES ARE ENCOUNTERED NOTIFY ARCHITECT PRIOR TO PROCEEDING WITH THE WORK.
4. ANY ROOFING DETAILS NOT SHOWN SHALL BE DONE IN ACCORDANCE WITH ROOFING FABRICATOR OR INSTALLER APPROVED DETAILS.
5. COORDINATE ALL ROOF PENETRATIONS WITH MECHANICAL, PLUMBING & ELECTRICAL WORK. PROVIDE ALL BLOCKINGS, FLASHINGS, CURBS & OTHER RELATED ITEMS AS REQUIRED FOR PROPER INSTALLATION OF MECHANICAL, PLUMBING & ELECTRICAL ITEMS. COMPLY WITH REQUIREMENTS OF NRCA &/OR SMACNA. NOTIFY ARCHITECT OF FABRICATOR OR INSTALLER REQUIREMENTS THAT DIFFER FROM THE REFERENCED STANDARDS.
6. INSTALL ALL ROOFING AND FLASHINGS IN ACCORDANCE WITH REQUIREMENTS OF ROOFING MANUFACTURER'S INSTALLATION INSTRUCTIONS.
7. THE INTENT OF THE ROOF PLANS & DETAILS IS TO ACHIEVE A COMPLETE & PROPER WATER/TIGHT INSTALLATION. REGARDLESS IF A DETAIL IS OR IS NOT SHOWN.

 Peckham & Wright Architects, Inc., d.b.a. <b>PWArchitects, Inc.</b> 2120 Forum Blvd., Ste. 101 Columbia, Missouri 65203 PWArchitects.com   573.449.2683 Peckham & Wright Architects an Architectural Corporation Missouri State Certificate of Authority No. 000244		
 2025.11.21		
 <b>Project CP252841</b> <b>VARIOUS LOCATIONS -</b> <b>ROOF REPLACEMENT</b>  <b>COLUMBIA, MO</b> University of Missouri For the Curators of the University of Missouri		
Drawn: <b>ER</b>	Project Number: <b>202510</b>	
Checked: <b>ER</b>	CAD File Name (Number):  	
Drawing Title: <b>ROOF - KEY PLAN; ALTERNATES</b>		
No.	Revisions:	Date:
Submission Date:		Drawing Number:
<b>11/21/2025</b>		<b>A101</b>
Plot Date:		
<b>11/21/2025</b>		



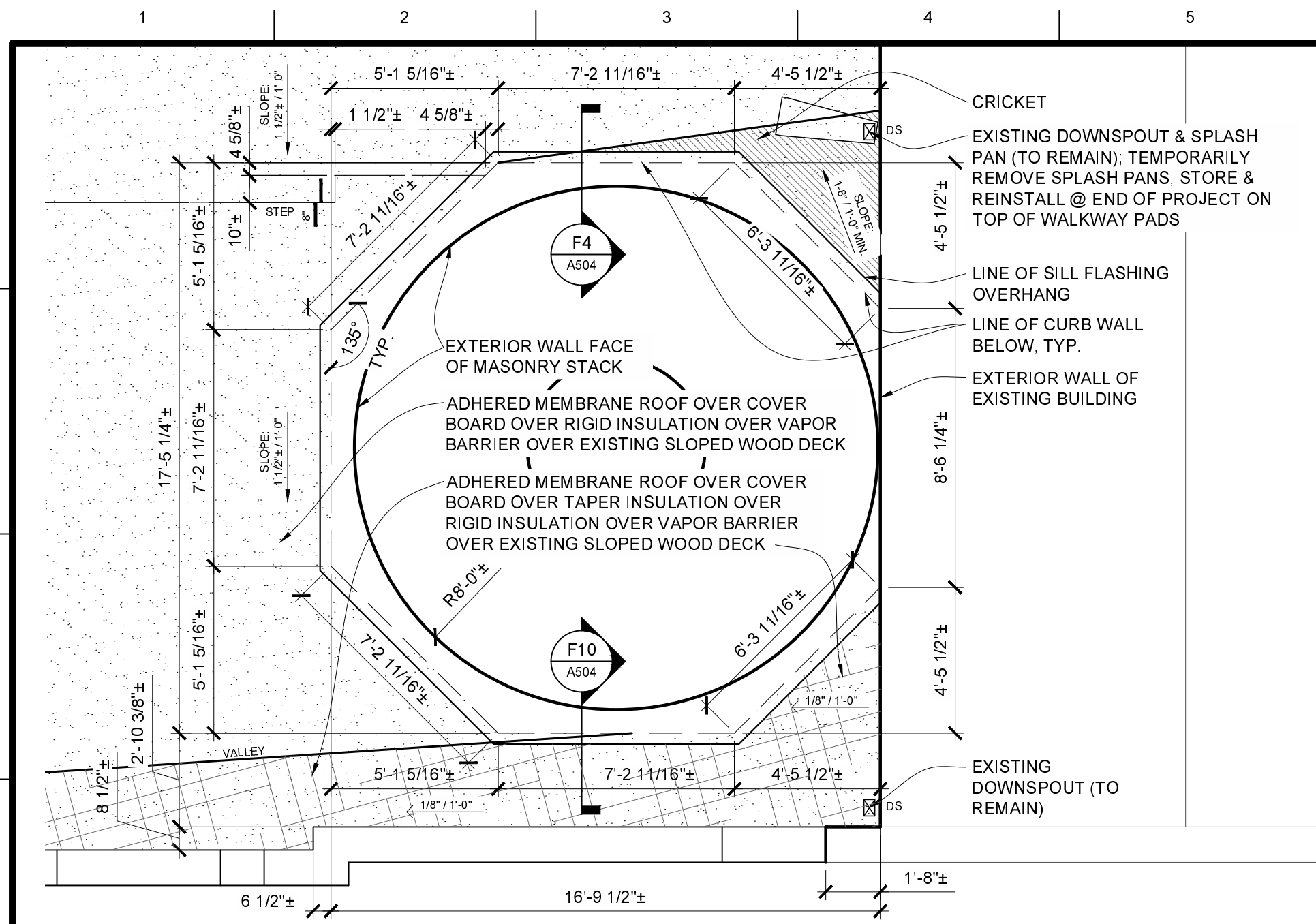

ENLARGED ROOF PLAN @ STACK  
SCALE: 1/4" = 1'-0"

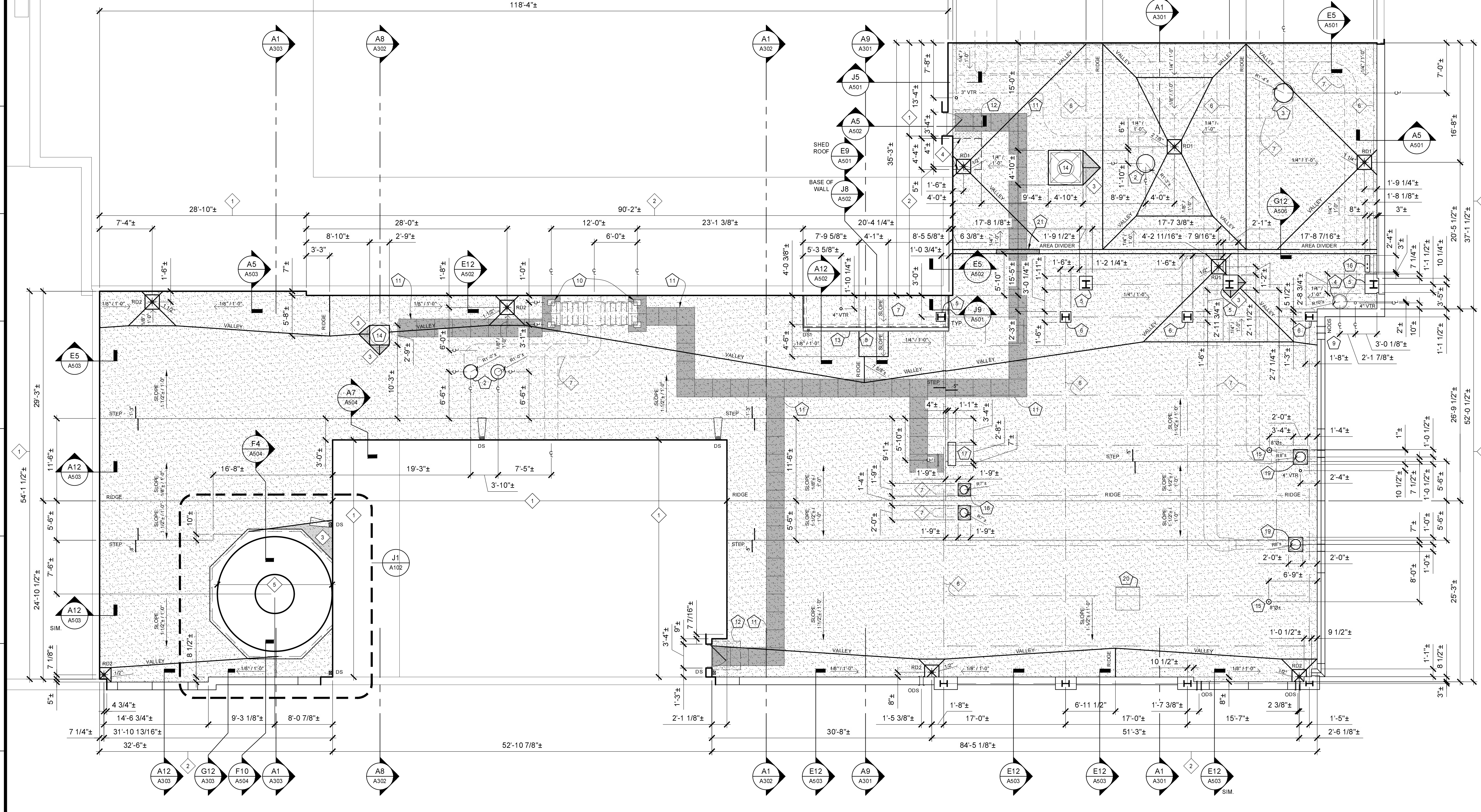

ROOF PLAN  
SCALE: 1/8" = 1'-0"

- A102 GENERAL NOTES**
- 1 WALL: EXISTING CORRUGATED METAL SIDING OVER PURLINS &/OR FRAME
  - 2 WALL: EXISTING BRICK MASONRY WALL/PARAPET
  - 3 CRICKET
  - 4 EXISTING OVERHANGING STRUCTURE @ 2'-6" ABOVE ROOF DECK
  - 5 MASONRY STACK
  - 6 LINE OF STRUCTURE ABOVE - TYP.
  - 7 LINE OF PIPING ABOVE - TYP.

- A102 SCOPE-OF-WORK NOTES**
- 1 EXIST LADDER TO RAISED STRUCTURE ABOVE; BOTTOM OF LADDER @ 6" ABOVE FINISH ROOF
  - 2 "HOT" PIPE PENETRATION (TEMP. > 180°F): REUSE EXISTING METAL SLEEVE. TYP. - SEE A1 A506
  - 3 PIPE PENETRATION (TEMP. < 180°F) - SEE A6 A506
  - 4 "HOT" PIPE PENETRATION (TEMP. > 180°F): PROVIDE NEW METAL SLEEVE TO MEET MIN. HEIGHT REQUIREMENTS. TYP. - SEE A1 A506
  - 5 REMOVE CAP FLASHING @ EXISTING COLUMN: CURB TO REMAIN. USE LIQUID FLASHING @ COLUMN PENETRATION. TYP. - SEE E12 A6 A506 A704
  - 6 REMOVE HOOD @ EXISTING COLUMN. CURB TO REMAIN. USE LIQUID FLASHING @ COLUMN PENETRATION. TYP. - SEE E12 A6 A506 A704 A11 A704
  - 7 EXISTING METAL SHED. NEW METAL STUD WALL FRAMING, GYPSUM SHEATHING, W.R. BARRIER, AND METAL WALL PANELS. NEW VAPOR BARRIER, COVER BOARD AND EPDM ROOFING OVER EXISTING CONCRETE DECK
  - 8 INFILL EXISTING ROOF DECK OPENING AT SOUTH FACE OF METAL SHED WITH METAL ROOF DECK SUPPORTED ON STEEL ANGLE FRAME WELDED TO EXISTING STRUCTURE. INFILL ANY RECESS WITH ADDITIONAL RIGID INSULATION
  - 9 NEW THROUGH-WALL OVERFLOW SCUPPER - SEE A101 FOR DIMENSION. ADJUST TO MATCH BRICK COURSEING - SEE G1 G4 G8 A506 A506 A506
  - 10 EXISTING FREE-STANDING STEEL STAIR & PLATFORM OVER EXISTING PIPING. REMOVE STAIR TEMPORARILY FOR INSTALLATION OF NEW ROOFING. REINSTALL STAIR @ END OF PROJECT. FOR BEARING, PROVIDE NEW 2x16x16 CMU PAVERS OVER EPDM WALKWAY PADS
  - 11 WALKWAY PADS
  - 12 @ DOORS. PROVIDE MIN. 4'-0" X 4'-0" 1/2" EXTERIOR GRADE PLYWOOD IN PLACE OF COVERBOARD. TYP. (DASHED) K9 A101
  - 13 6x5 PRE-FINISHED METAL BOX GUTTER - SEE E9 A501
  - 14 TEMPORARILY DISCONNECT AND REMOVE EXHAUST FAN. RAISE CURB TO MEET MIN. CLEARANCE ABOVE ROOF. REINSTALL FAN AT SAME LOCATION - SEE A11 A506
  - 15 REUSE EXISTING METAL SLEEVE & HOOD AT SUSPENSION ROD PENETRATION. SEAL @ HOOD - SEE A1 A506 A703 A703
  - 16 RAISED CURB @ LIGHTNING PROTECTION CABLE: REMOVE EXISTING MTL. CAP FLASHING. RE-FLASH CURB WITH EPDM - SEE E1 A506 A704
  - 17 EXISTING METAL HOOD OVER ELECTRICAL @ CURB. FIELD COORDINATE REMOVAL OF EXISTING HOOD & CURB W/ OWNER'S REP. FLASH REMAINING PENETRATIONS W/ NEW EPDM. TYP. - SEE A1 A705
  - 18 REPLACE EXISTING CURB FLASHING W/ NEW STAINLESS STEEL FLASHING TO MATCH EXISTING PROFILE. EXISTING FLASHING TRANSITIONS FROM RND. PIPE TO RECT. CURB - SEE A6 A705
  - 19 REPLACE EXISTING CURB FLASHING W/ NEW STAINLESS STEEL FLASHING TO MATCH EXISTING PROFILE. EXISTING FLASHING TRANSITIONS FROM RND. PIPE TO RECT. CURB - SEE A1 A6 A703 A703
  - 20 BEVEL RAISED LEADING EDGE OF DECK INFILL TO ENSURE POSITIVE DRAINAGE - SEE H1 A505
  - 21 PROVIDE MIN. 6'-0" LONG GALVANIZED METAL COPING OVER TOP OF DIVIDER. CENTER COPING ON WALKWAY PADS - SEE K12 A506

- A102 SYMBOL LEGEND**
- RD1 TYP. ROOF DRAIN @ 1955 BUILDING. PROVIDE 2'-0" X 2'-0" SUMP AT ROOF DRAIN. EXISTING RD IS 6-INCH Ø TYP. UNLESS NOTED OTHERWISE, FIELD VERIFY. SEE A8/A505 FOR SIM./TYP. DETAIL
  - RD2 TYP. ROOF DRAIN @ 1923 BUILDING. PROVIDE 2'-0" X 2'-0" SUMP AT ROOF DRAIN. EXISTING RD IS 6-INCH Ø TYP. UNLESS NOTED OTHERWISE, FIELD VERIFY. SEE D8/A505 FOR SIM./TYP. DETAIL
  - DS# EXISTING DOWNSPOUT (TO REMAIN)
  - DS# EXISTING DOWNSPOUT & SPLASH PAN (TO REMAIN). TEMPORARILY REMOVE SPLASH PANS. STORE & REINSTALL @ END OF PROJECT ON TOP OF WALKWAY PADS
  - DS1 NEW 3x4 DOWNSPOUT TO SPLASH BLOCK SET ON WALKWAY PAD
  - ODS# EXISTING OVERFLOW DRAIN / THROUGH-WALL SCUPPER
  - NODS# NEW OVERFLOW DRAIN / THROUGH-WALL SCUPPER
  - VTR VENT-THROUGH ROOF. SIZE AS NOTED. FIELD VERIFY
  - STEP TYP STEP IN ROOF DECK. HEIGHT AS NOTED. FIELD VERIFY
  - 3/16" ELEVATION - TOP OF NEW ROOF FROM TOP OF EXISTING ROOF DECK

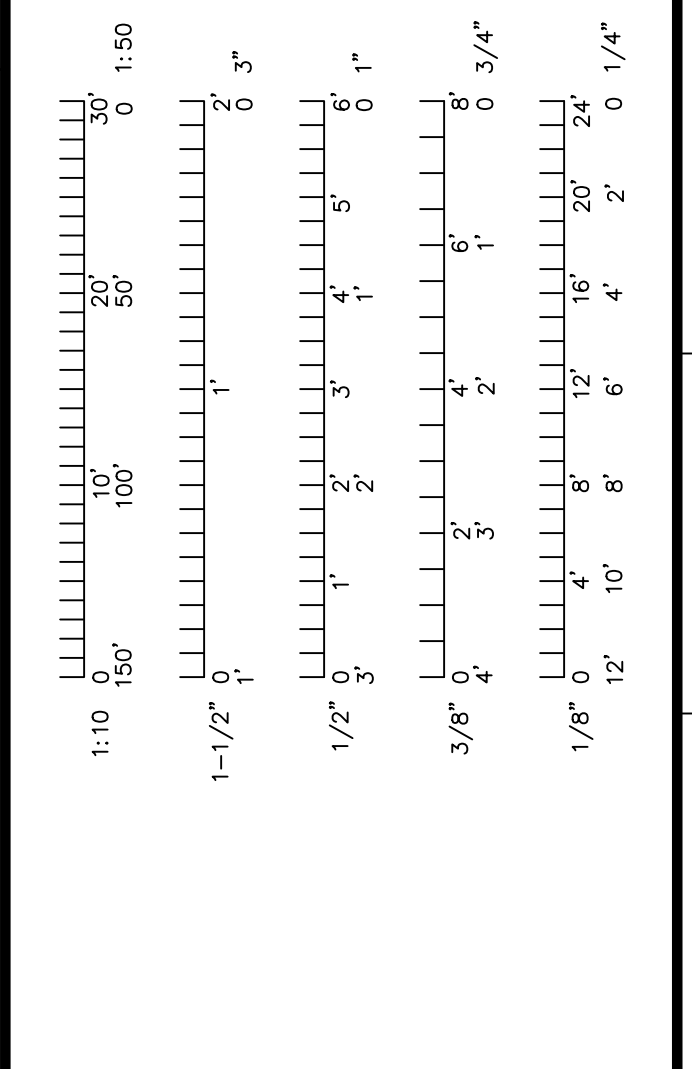

- GENERAL ROOF PLAN NOTES**
- 1 FIELD VERIFY ALL DIMENSIONS AND CONDITIONS PRIOR TO EXECUTING ANY WORK. NOTIFY ARCHITECT OF ANY DIMENSIONS OR WORK DIFFERING FROM THAT SHOWN. FOR CLARIFICATION BY THE ARCHITECT PRIOR TO PROCEEDING WITH WORK.
  - 2 ALL DIMENSIONS ARE TO FACE OF STUD - OR MASONRY - UNLESS OTHERWISE NOTED.
  - 3 DO NOT SCALE DRAWINGS - WHERE DIMENSIONAL DISCREPANCIES ARE ENCOUNTERED NOTIFY ARCHITECT PRIOR TO PROCEEDING WITH THE WORK.
  - 4 ANY ROOFING DETAILS NOT SHOWN SHALL BE DONE IN ACCORDANCE W/ ROOFING FABRICATOR OR INSTALLER APPROVED DETAILS.
  - 5 COORDINATE ALL ROOF PENETRATIONS WITH MECHANICAL, PLUMBING & ELECTRICAL WORK. PROVIDE ALL BLOCKINGS, FLASHINGS, CURBS & OTHER RELATED ITEMS AS REQUIRED FOR PROPER INSTALLATION OF MECHANICAL, PLUMBING & ELECTRICAL ITEMS. COMPLY WITH REQUIREMENTS OF NRCA &/OR SMACNA. NOTIFY ARCHITECT OF FABRICATOR OR INSTALLER REQUIREMENTS THAT DIFFER FROM THE REFERENCED STANDARDS.
  - 6 INSTALL ALL ROOFING AND FLASHINGS IN ACCORDANCE WITH REQUIREMENTS OF ROOFING MANUFACTURER'S INSTALLATION INSTRUCTIONS.
  - 7 THE INTENT OF THE ROOF PLANS & DETAILS IS TO ACHIEVE A COMPLETE & PROPER WATER-TIGHT INSTALLATION, REGARDLESS IF A DETAIL IS OR IS NOT SHOWN.

Peckham & Wright Architects, Inc., d.b.a.  
**PWArchitects, Inc.**  
2120 Forum Blvd., Ste. 101  
Columbia, Missouri 65203  
PWArchitects.com | 573.449.2683  
Peckham & Wright Architects is an Architectural Corporation  
Missouri State Certificate of Authority No. 000244

**STATE OF MISSOURI**  
JAMES H. MOHR  
ARCHITECT  
2025.11.21

**M**  
Project CP252841  
VARIOUS LOCATIONS -  
ROOF REPLACEMENT

COLUMBIA, MO  
University of Missouri  
For: The Curators of the University of Missouri

Drawn:	Project Number:	
ER	202510	
Checked:	CAD File Name (Number):	
ER		
Drawing Title:		
ROOF PLAN		
No.	Revisions:	Date:
Submission Date:		Drawing Number:
11/21/2025		A102
Plot Date:		
11/21/2025		



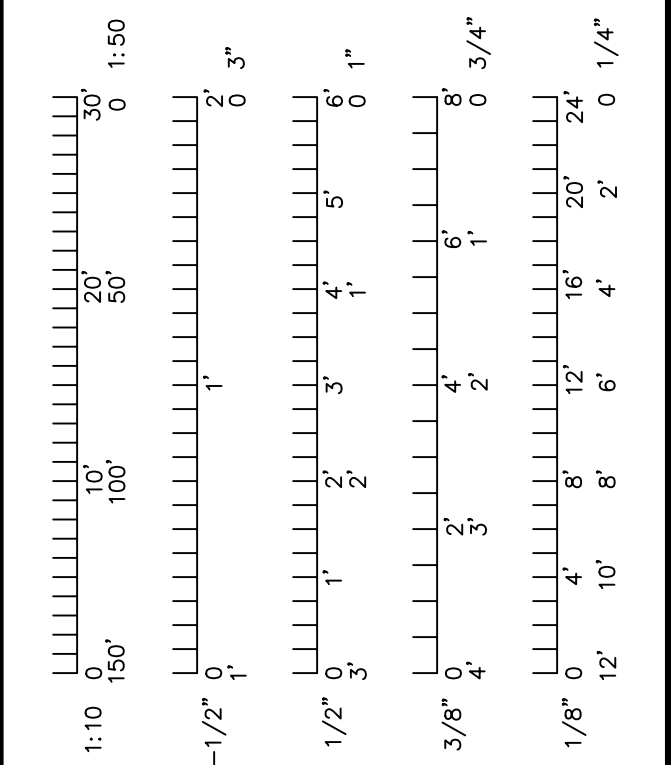
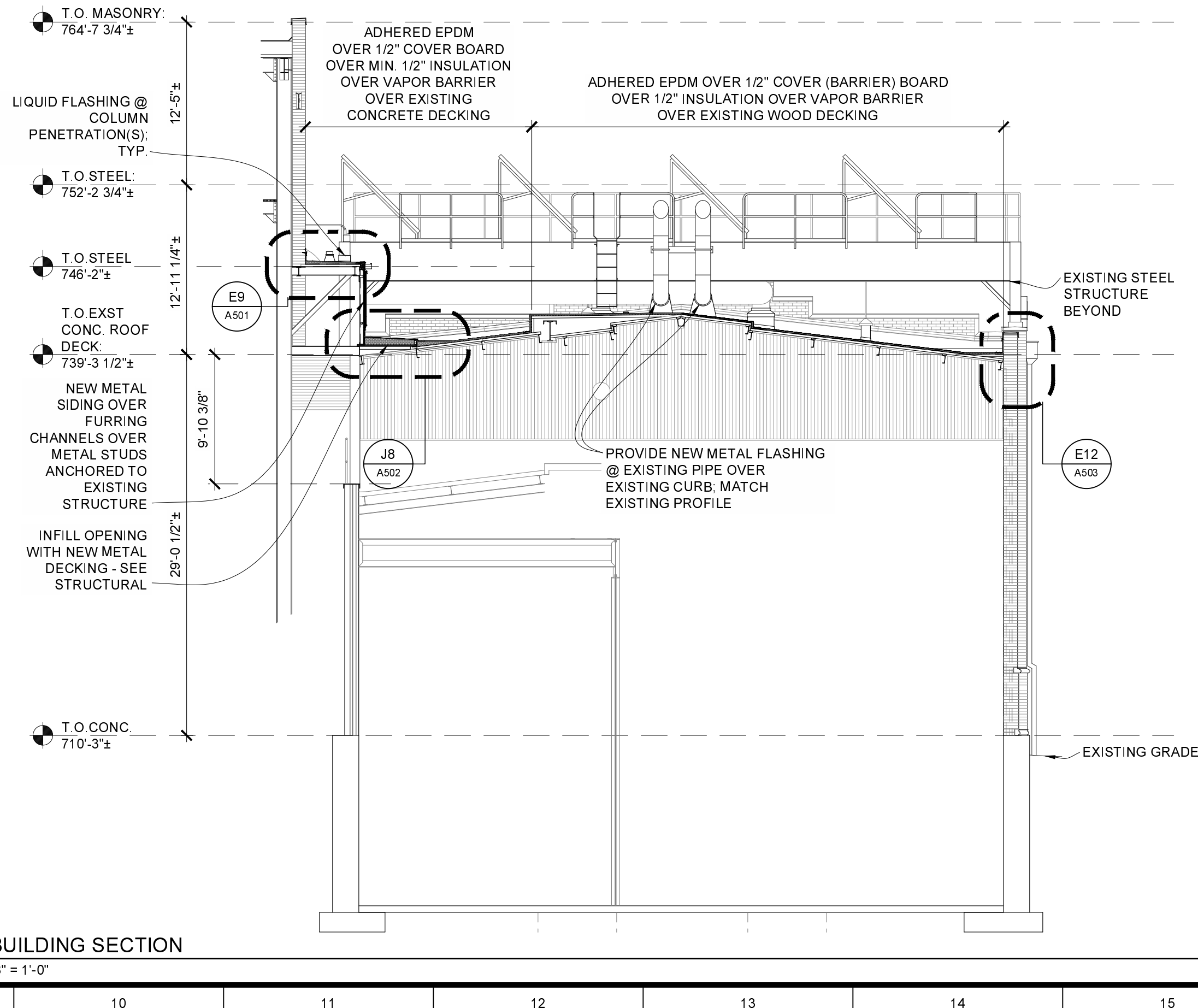
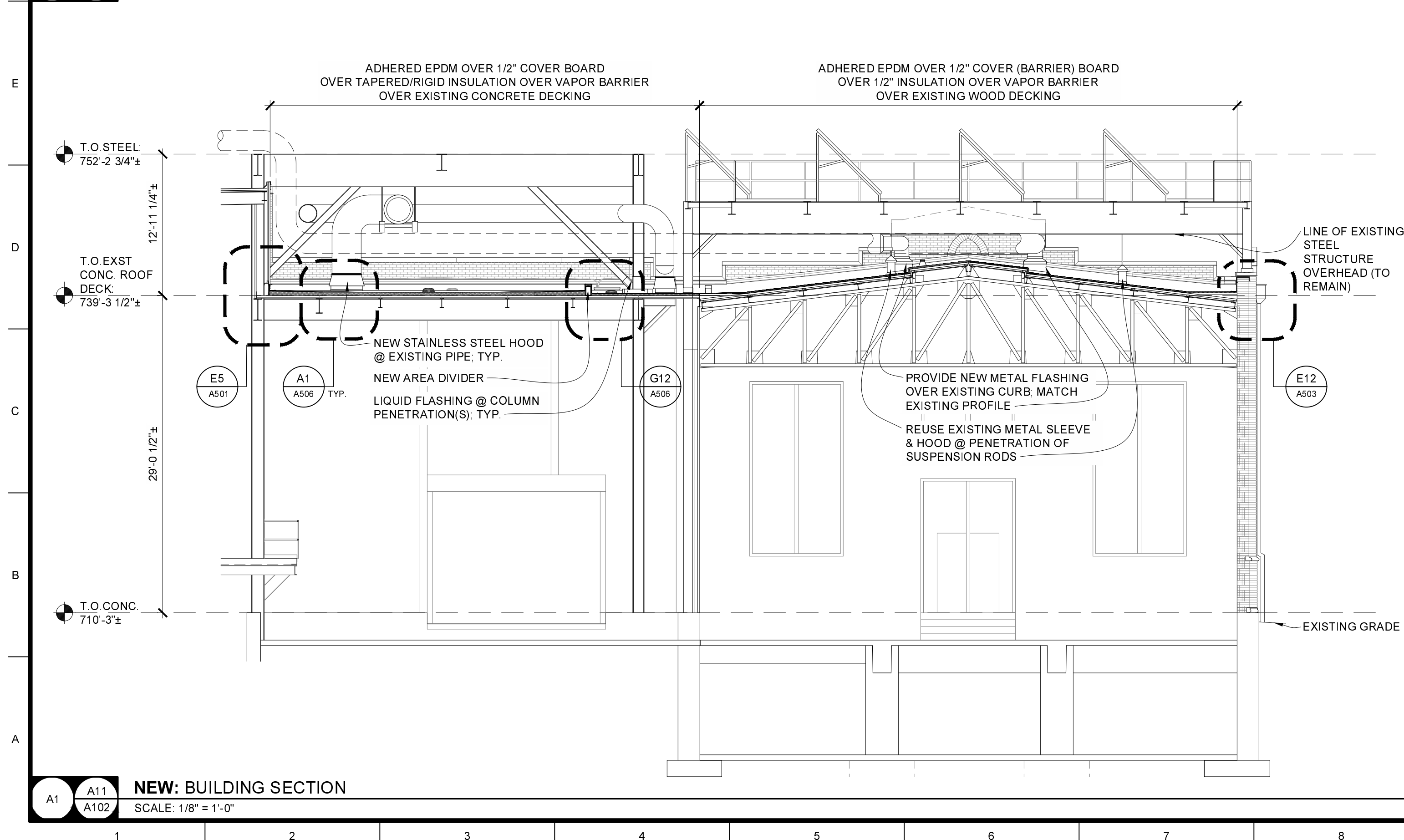
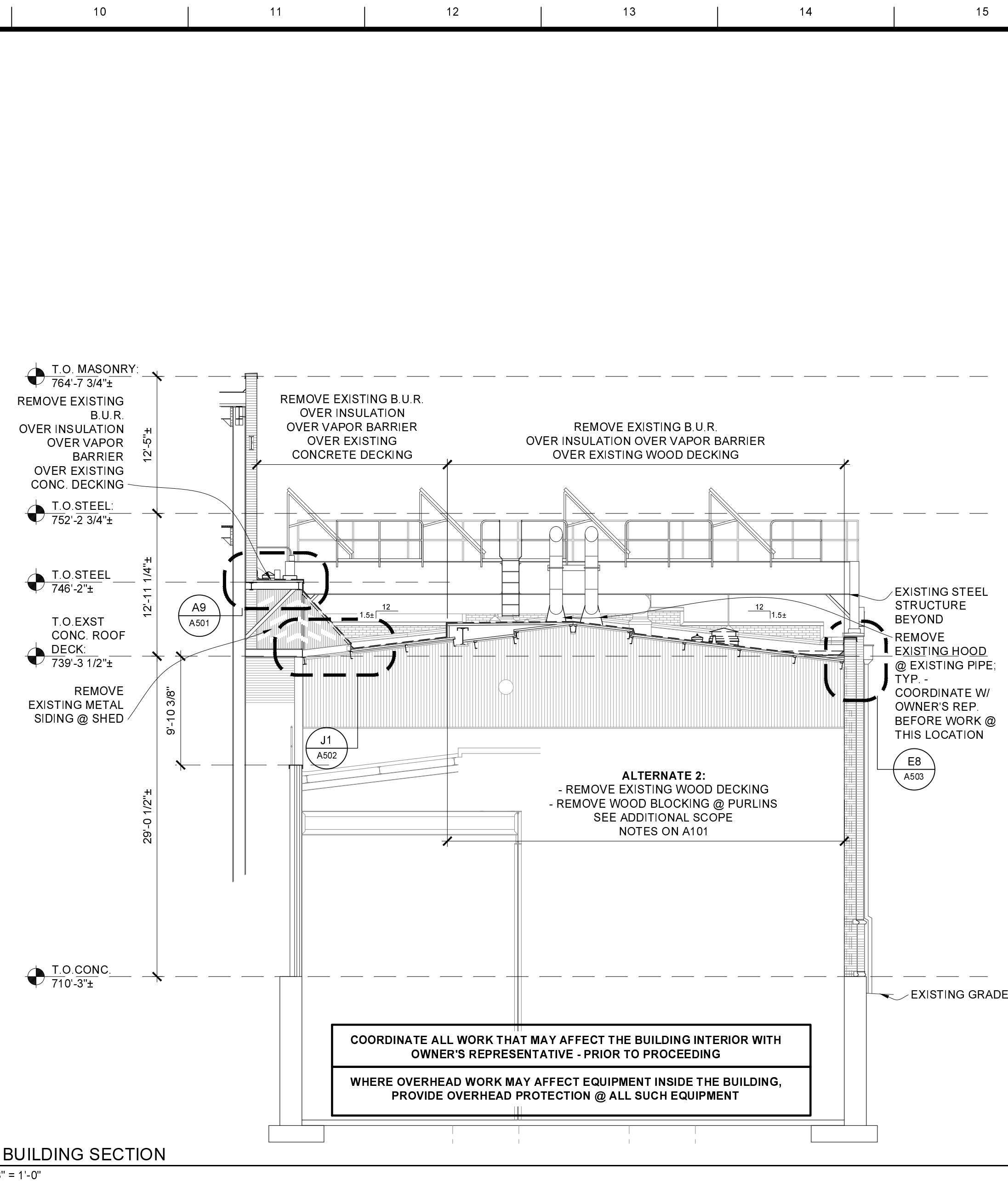
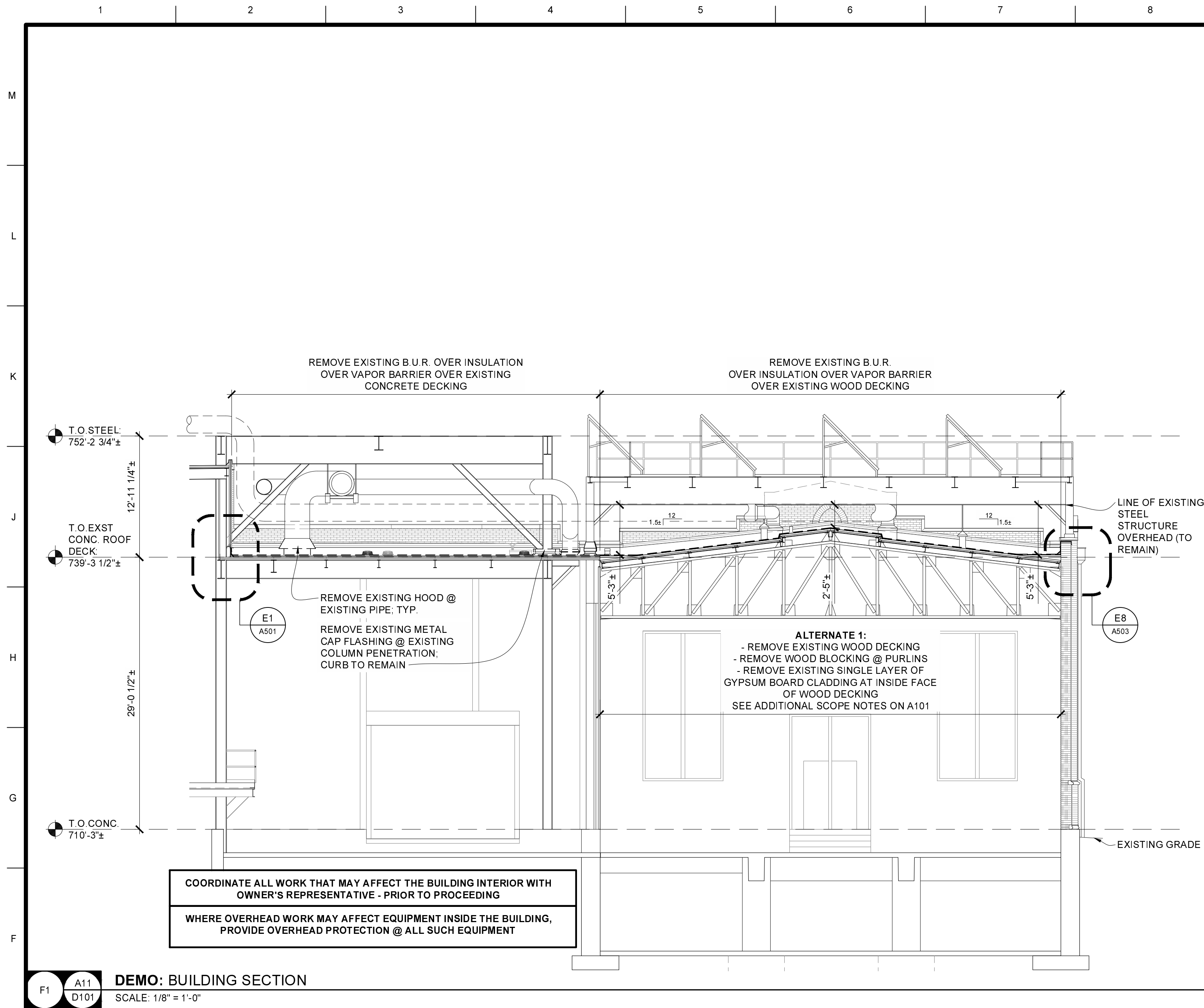

#### GENERAL BUILDING SECTION NOTES

- FIELD VERIFY ALL DIMENSIONS AND CONDITIONS PRIOR TO EXECUTING ANY WORK. NOTIFY ARCHITECT OF ANY DIMENSIONS OR WORK DIFFERING FROM THAT SHOWN FOR CLARIFICATION BY THE ARCHITECT PRIOR TO PROCEEDING WITH WORK.
- VERIFY ALL ROUGH OPENINGS FOR DOORS, WINDOWS, EQUIPMENT & OTHER "BUILT IN" ITEMS PRIOR TO EXECUTION OF ANY WORK AFFECTED BY SAME.

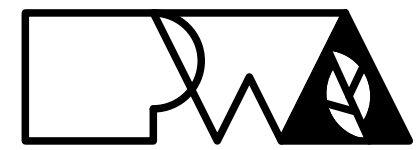

Peckham & Wright Architects, Inc., d.b.a.  
**PWA Architects, Inc.**  
2120 Forum Blvd., Ste. 101  
Columbia, Missouri 65203  
PWAarchitects.com | 573.449.2683  
Peckham & Wright Architects an Architectural Corporation  
Missouri State Certificate of Authority No. 000244

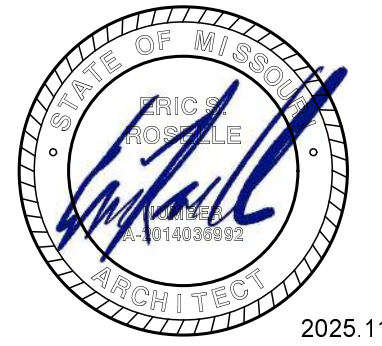

Project CP252841  
VARIOUS LOCATIONS -  
ROOF REPLACEMENT

COLUMBIA, MO  
University of Missouri  
For: The Curators of the University of Missouri

Drawn: ER Project Number: 202510

Checked: ER CAD File Name (Number):

Drawing Title:  
**SECTIONS**

No.	Revisions:	Date:

Submission Date: 11/21/2025 Drawing Number: A301

Plot Date: 11/21/2025



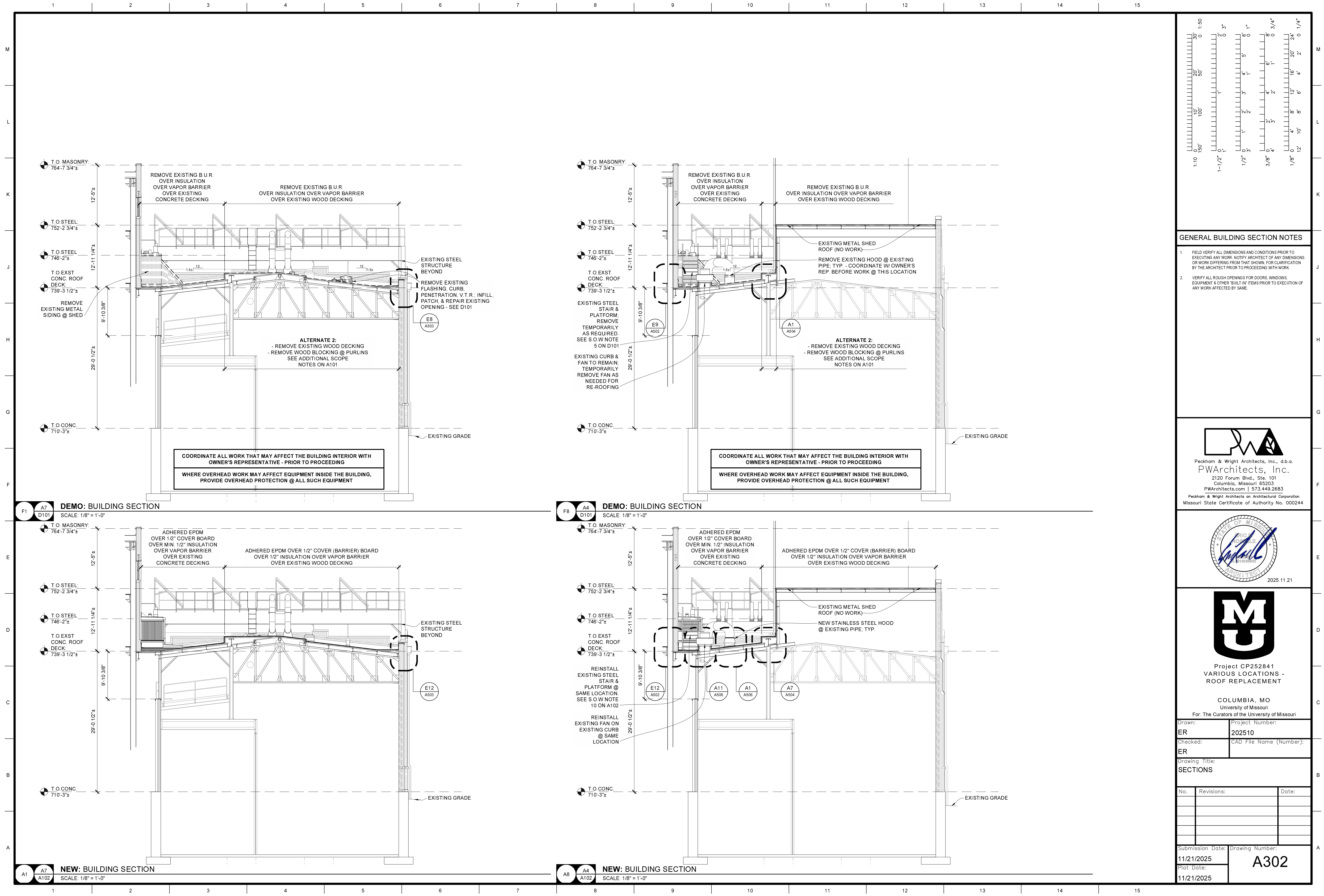







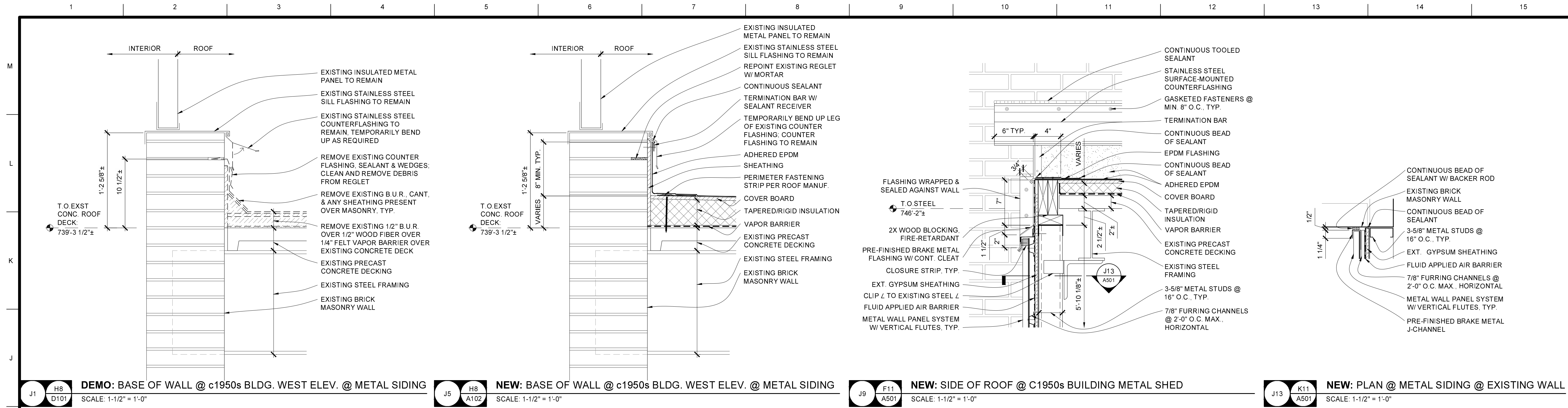

**J1 H8 D101 DEMO: BASE OF WALL @ c1950s BLDG. WEST ELEV. @ METAL SIDING** SCALE: 1-1/2" = 1'-0"

**J5 H8 A102 NEW: BASE OF WALL @ c1950s BLDG. WEST ELEV. @ METAL SIDING** SCALE: 1-1/2" = 1'-0"

**J9 F11 A501 NEW: SIDE OF ROOF @ C1950s BUILDING METAL SHED** SCALE: 1-1/2" = 1'-0"

**J13 K11 A501 NEW: PLAN @ METAL SIDING @ EXISTING WALL** SCALE: 1-1/2" = 1'-0"

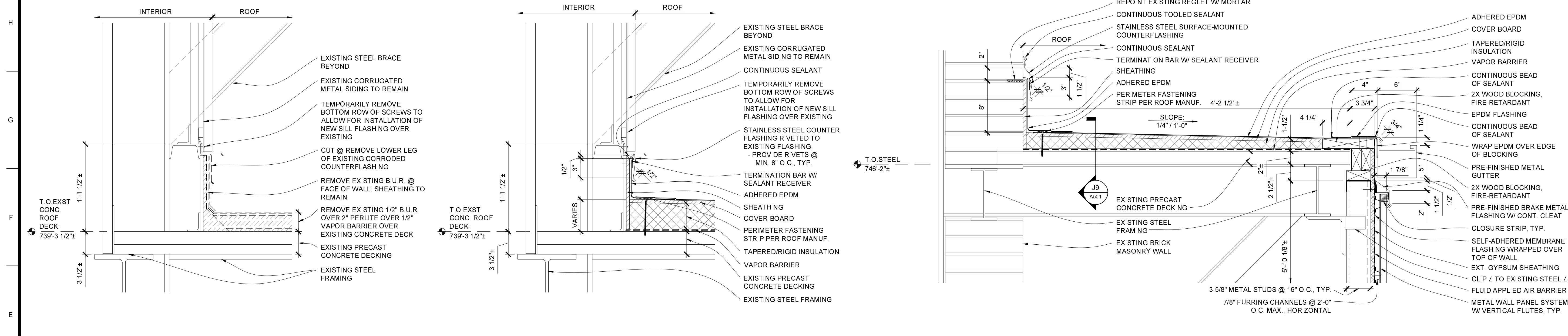

**E1 H12 D101 DEMO: BASE OF WALL @ c1950s BUILDING NORTH ELEVATION** SCALE: 1-1/2" = 1'-0"

**E5 H12 A102 NEW: BASE OF WALL @ c1950s BUILDING NORTH ELEVATION** SCALE: 1-1/2" = 1'-0"

**E9 G8 A102 NEW: ROOF @ c1950s BUILDING METAL SHED** SCALE: 1-1/2" = 1'-0"

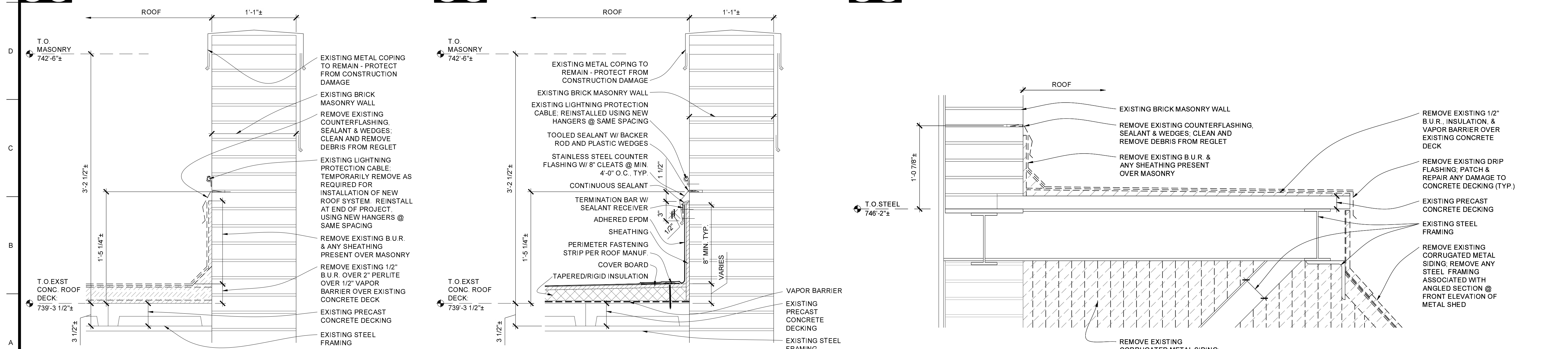

**A1 G13 D101 DEMO: PARAPET @ c1950s BUILDING EAST ELEVATION** SCALE: 1-1/2" = 1'-0"

**A5 G13 A102 NEW: PARAPET @ c1950s BUILDING EAST ELEVATION** SCALE: 1-1/2" = 1'-0"

**A9 G8 D101 DEMO: ROOF @ c1950s BUILDING METAL SHED** SCALE: 1-1/2" = 1'-0"

1:10  
0 10 20 30  
0 50 100 150

1:20  
0 5 10 15 20  
0 10 20 30 40

1/2" = 1'-0"  
0 1 2 3 4 5 6 7 8 9 10 11 12 13 14 15 16 17 18 19 20 21 22 23 24 25 26 27 28 29 30 31 32 33 34 35 36 37 38 39 40 41 42 43 44 45 46 47 48 49 50 51 52 53 54 55 56 57 58 59 60 61 62 63 64 65 66 67 68 69 70 71 72 73 74 75 76 77 78 79 80 81 82 83 84 85 86 87 88 89 90 91 92 93 94 95 96 97 98 99 100

1/4" = 1'-0"  
0 1 2 3 4 5 6 7 8 9 10 11 12 13 14 15 16 17 18 19 20 21 22 23 24 25 26 27 28 29 30 31 32 33 34 35 36 37 38 39 40 41 42 43 44 45 46 47 48 49 50 51 52 53 54 55 56 57 58 59 60 61 62 63 64 65 66 67 68 69 70 71 72 73 74 75 76 77 78 79 80 81 82 83 84 85 86 87 88 89 90 91 92 93 94 95 96 97 98 99 100

1/8" = 1'-0"  
0 1 2 3 4 5 6 7 8 9 10 11 12 13 14 15 16 17 18 19 20 21 22 23 24 25 26 27 28 29 30 31 32 33 34 35 36 37 38 39 40 41 42 43 44 45 46 47 48 49 50 51 52 53 54 55 56 57 58 59 60 61 62 63 64 65 66 67 68 69 70 71 72 73 74 75 76 77 78 79 80 81 82 83 84 85 86 87 88 89 90 91 92 93 94 95 96 97 98 99 100

GENERAL SECTION NOTES

1. FIELD VERIFY ALL DIMENSIONS AND CONDITIONS PRIOR TO EXECUTING ANY WORK. NOTIFY ARCHITECT OF ANY DIMENSIONS OR WORK DIFFERING FROM THAT SHOWN. FOR CLARIFICATION BY THE ARCHITECT PRIOR TO PROCEEDING WITH WORK.

2. ANY ROOFING DETAILS NOT SHOWN SHALL BE DONE IN ACCORDANCE WITH ROOFING FABRICATOR OR INSTALLER APPROVED DETAILS.

3. COORDINATE ALL ROOF PENETRATIONS WITH MECHANICAL PLUMBING & ELECTRICAL WORK. PROVIDE ALL BLOCKINGS, FLASHINGS, CURBS & OTHER RELATED ITEMS AS REQUIRED FOR PROPER INSTALLATION OF MECHANICAL PLUMBING & ELECTRICAL ITEMS. COMPLY WITH REQUIREMENTS OF NRCA & OR SMACNA. NOTIFY ARCHITECT OF FABRICATOR OR INSTALLER REQUIREMENTS THAT DIFFER FROM THE REFERENCED STANDARDS.

4. INSTALL ALL ROOFING AND FLASHINGS IN ACCORDANCE WITH REQUIREMENTS OF ROOFING MANUFACTURER'S INSTALLATION INSTRUCTIONS.

5. INSTALL SEALANT TAPE BETWEEN ALL NON-SOLDERED CONNECTIONS OF FLASHINGS, GUTTERS, DOWNSPOUTS AND OTHER AREAS TO MAKE WATER-TIGHT ROOF & FLASHINGS.

6. THE INTENT OF THE ROOF PLANS & DETAILS IS TO ACHIEVE A COMPLETE & PROPER WATER-TIGHT INSTALLATION. REGARDLESS IF A DETAIL IS OR IS NOT SHOWN.

Peckham & Wright Architects, Inc., d.b.a.  
PWArchitects, Inc.  
2120 Forum Blvd., Ste. 101  
Columbia, Missouri 65203  
PWArchitects.com | 573.449.2683  
Peckham & Wright Architects is an Architectural Corporation  
Missouri State Certificate of Authority No. 000244

STATE OF MISSOURI  
ARCHITECTS  
11403678  
2025.11.21

Project CP252841  
VARIOUS LOCATIONS -  
ROOF REPLACEMENT

COLUMBIA, MO  
University of Missouri  
For: The Curators of the University of Missouri

Drawn: ER  
Checked: ER  
Drawing Title: DETAILS

Project Number: 202510  
CAD File Name (Number):  
No. Revisions: Date:

Submission Date: 11/21/2025  
Plot Date: 11/21/2025

Drawing Number: A501



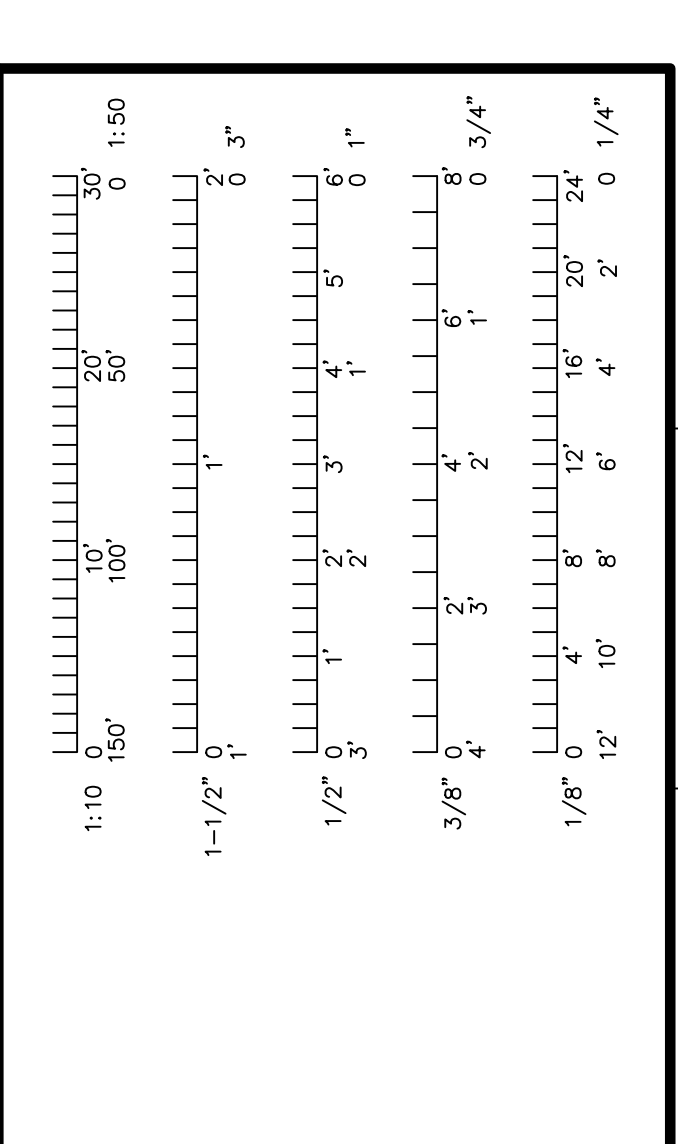

1. FIELD VERIFY ALL DIMENSIONS AND CONDITIONS PRIOR TO EXECUTING ANY WORK. NOTIFY ARCHITECT OF ANY DIMENSIONS OR WORK DIFFERING FROM THAT SHOWN, FOR CLARIFICATION BY THE ARCHITECT PRIOR TO PROCEEDING WITH WORK.
2. ANY ROOFING DETAILS NOT SHOWN SHALL BE DONE IN ACCORDANCE W/ ROOFING FABRICATOR OR INSTALLER APPROVED DETAILS.
3. COORDINATE ALL ROOF PENETRATIONS WITH MECHANICAL, PLUMBING & ELECTRICAL WORK. PROVIDE ALL BLOCKINGS, FLASHINGS, CURBS & OTHER RELATED ITEMS AS REQUIRED FOR PROPER INSTALLATION OF MECHANICAL, PLUMBING & ELECTRICAL ITEMS. COMPLY WITH REQUIREMENTS OF NRCA &/OR SMACNA. NOTIFY ARCHITECT OF FABRICATOR OR INSTALLER REQUIREMENTS THAT DIFFER FROM THE REFERENCED STANDARDS.
4. INSTALL ALL ROOFING AND FLASHINGS IN ACCORDANCE WITH REQUIREMENTS OF ROOFING MANUFACTURER'S INSTALLATION INSTRUCTIONS.
5. INSTALL SEALANT TAPES AT ALL NON-SOLDERED JOINTS/ CONNECTIONS OF FLASHINGS, GUTTERS, DOWNSPOUTS AND OTHER AREAS TO MAKE WATER TIGHT ROOF & FLASHINGS.
6. THE INTENT OF THE ROOF PLANS & DETAILS IS TO ACHIEVE A COMPLETE, PROPER WATER TIGHT ROOF SYSTEM, REGARDLESS IF A DETAIL IS OR IS NOT SHOWN.

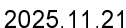

Drawn:	Project Number:
--------	-----------------

Drawing Title:  
DETAILS

Submission Date:	Drawing Number:
------------------	-----------------

11/21/2025

Plot Date:	A302
------------	------

11/21/2025	
------------	--

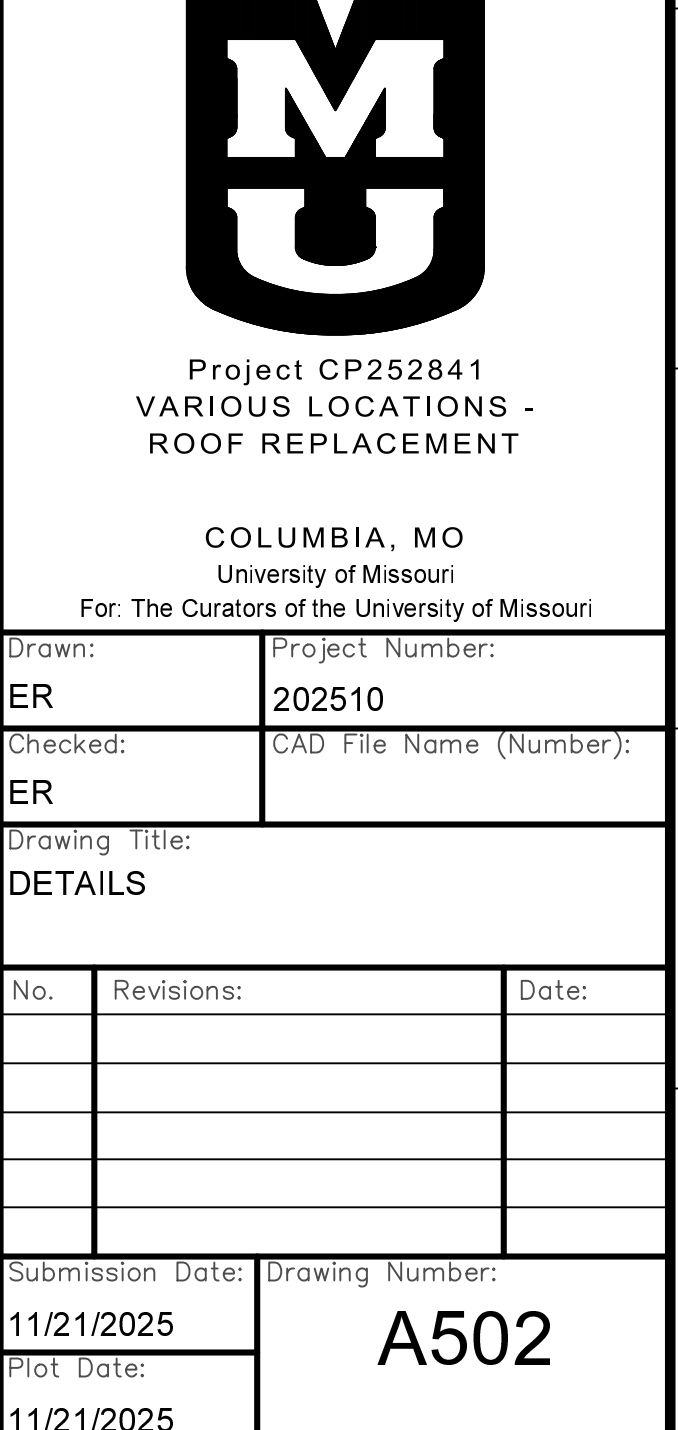







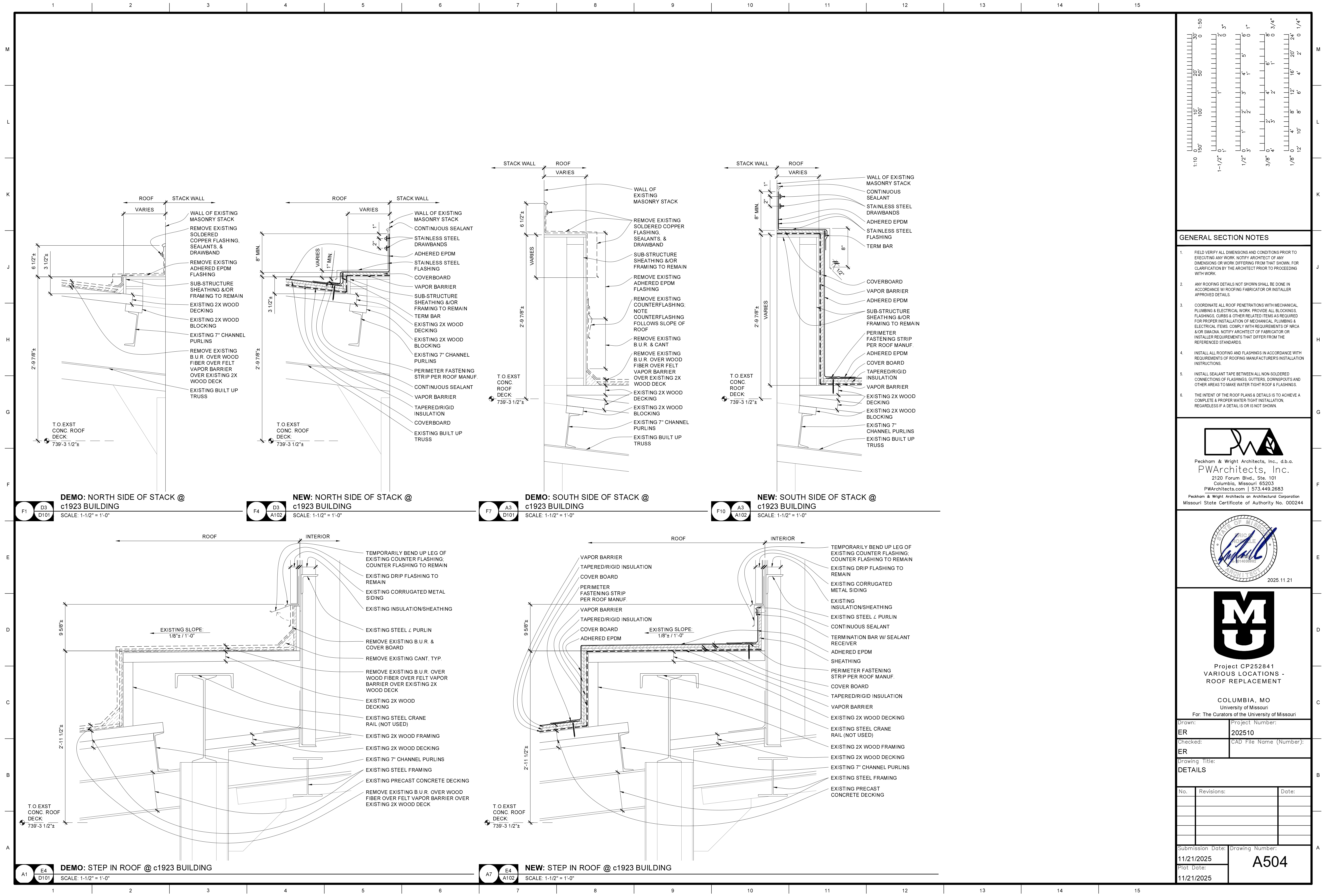

GENERAL SECTION NOTES

- FIELD VERIFY ALL DIMENSIONS AND CONDITIONS PRIOR TO EXECUTING ANY WORK. NOTIFY ARCHITECT OF ANY DIMENSIONS OR WORK DIFFERING FROM THAT SHOWN. FOR CLARIFICATION BY THE ARCHITECT PRIOR TO PROCEEDING WITH WORK.
- ANY ROOFING DETAILS NOT SHOWN SHALL BE DONE IN ACCORDANCE WITH ROOFING FABRICATOR OR INSTALLER APPROVED DETAILS.
- COORDINATE ALL ROOF PENETRATIONS WITH MECHANICAL PLUMBING & ELECTRICAL WORK. PROVIDE ALL BLOODINGS, FLASHINGS, CURBS & OTHER RELATED ITEMS AS REQUIRED FOR PROPER INSTALLATION OF MECHANICAL PLUMBING & ELECTRICAL ITEMS. COMPLY WITH REQUIREMENTS OF NRCA & OR SMACNA. NOTIFY ARCHITECT OF FABRICATOR OR INSTALLER REQUIREMENTS THAT DIFFER FROM THE REFERENCED STANDARDS.
- INSTALL ALL ROOFING AND FLASHINGS IN ACCORDANCE WITH REQUIREMENTS OF ROOFING MANUFACTURER'S INSTALLATION INSTRUCTIONS.
- INSTALL SEALANT TAPE BETWEEN ALL NON-SOLDERED CONNECTIONS OF FLASHINGS, GUTTERS, DOWNSPOUTS AND OTHER AREAS TO MAKE WATER-TIGHT ROOF & FLASHINGS.
- THE INTENT OF THE ROOF PLANS & DETAILS IS TO ACHIEVE A COMPLETE & PROPER WATER-TIGHT INSTALLATION. REGARDLESS IF A DETAIL IS OR IS NOT SHOWN.

Peckham & Wright Architects, Inc., d.b.a.  
**PWArchitects, Inc.**  
2120 Forum Blvd., Ste. 101  
Columbia, Missouri 65203  
PWArchitects.com | 573.449.2683  
Peckham & Wright Architects an Architectural Corporation  
Missouri State Certificate of Authority No. 000244



**University of Missouri**  
Project CP252841  
VARIOUS LOCATIONS -  
ROOF REPLACEMENT

COLUMBIA, MO  
University of Missouri  
For: The Curators of the University of Missouri

Drawn: ER  
Checked: ER  
Project Number: 202510  
CAD File Name (Number):

Drawing Title:  
**DETAILS**

No.	Revisions:	Date:

Submission Date: 11/21/2025  
Plot Date: 11/21/2025  
Drawing Number: **A504**



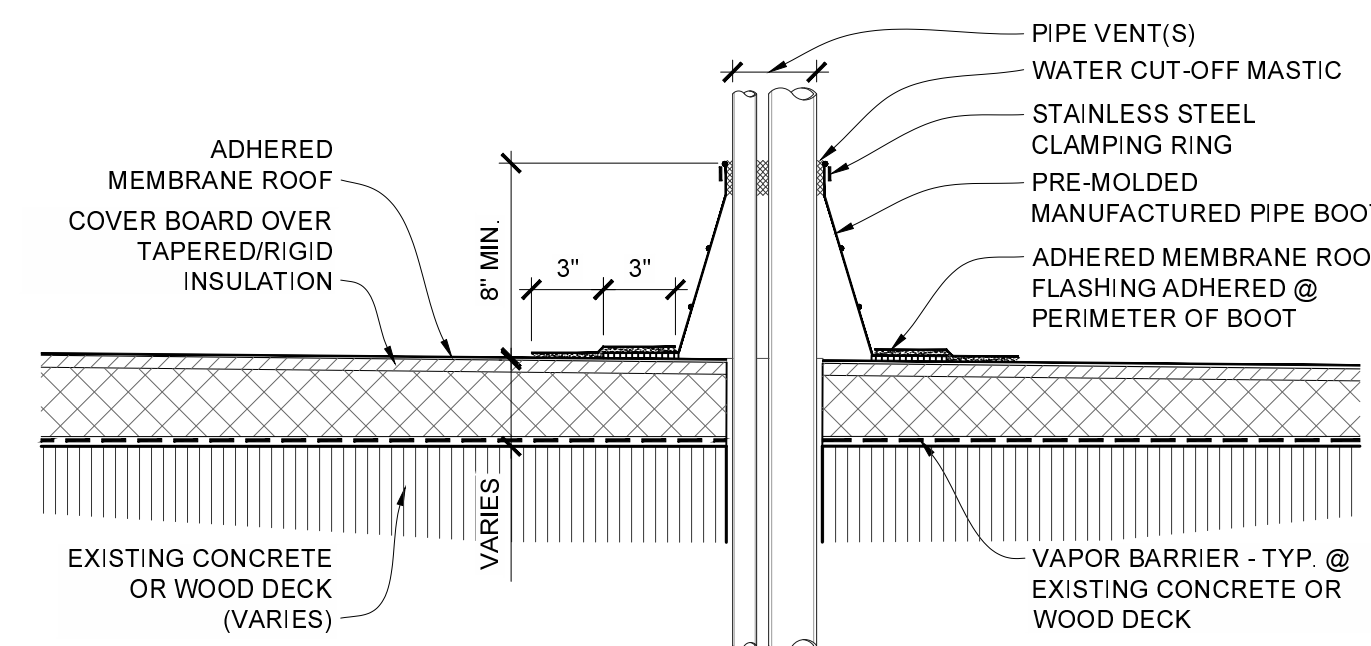

SCALE: 1-1/2" = 1'-0"

SCALE: 1-1/2" = 1'-0"

SCALE: 1-1/2" = 1'-0"

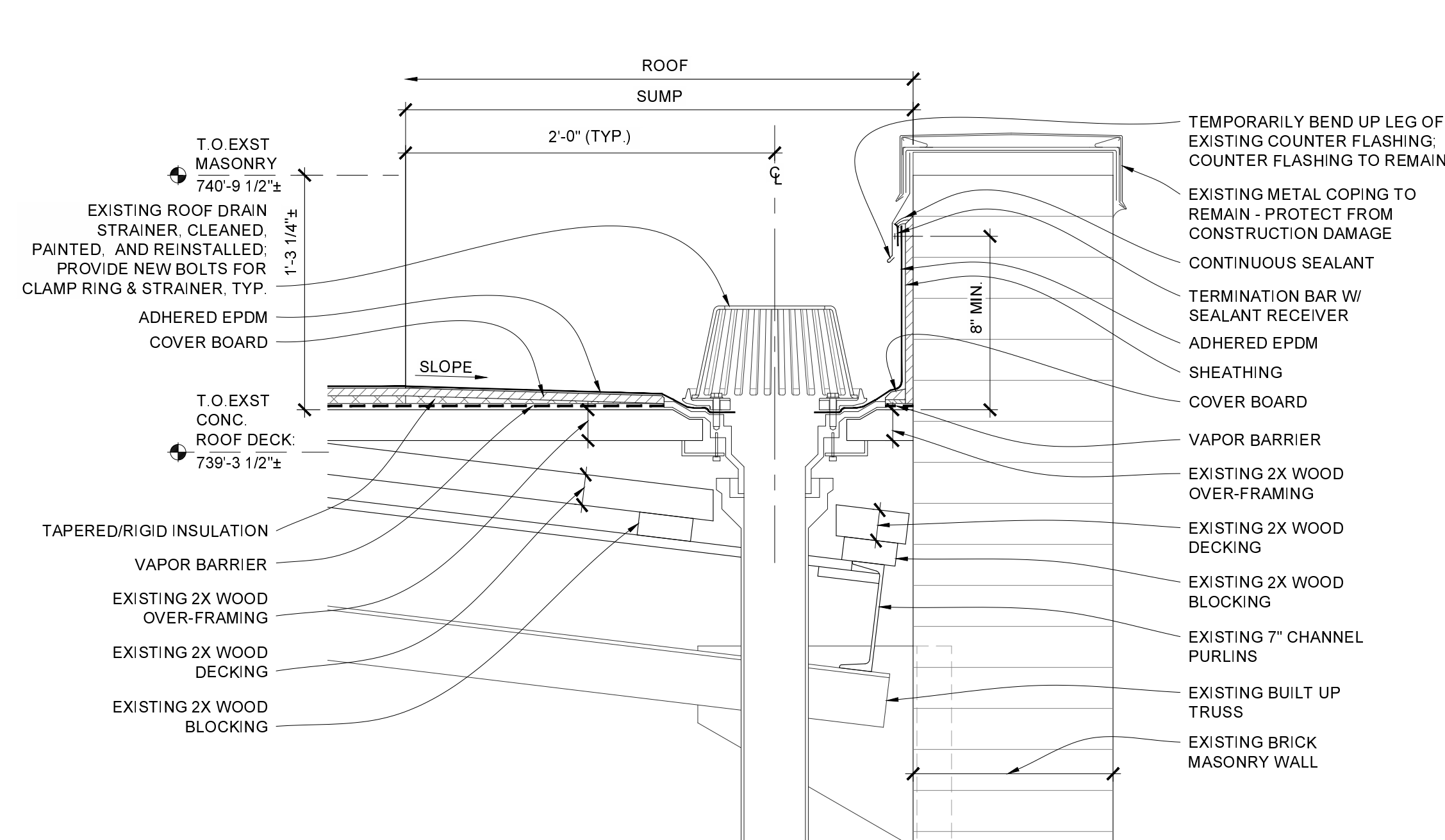

SCALE: 1-1/2" = 1'-0"

SCALE: 1-1/2" = 1'-0"

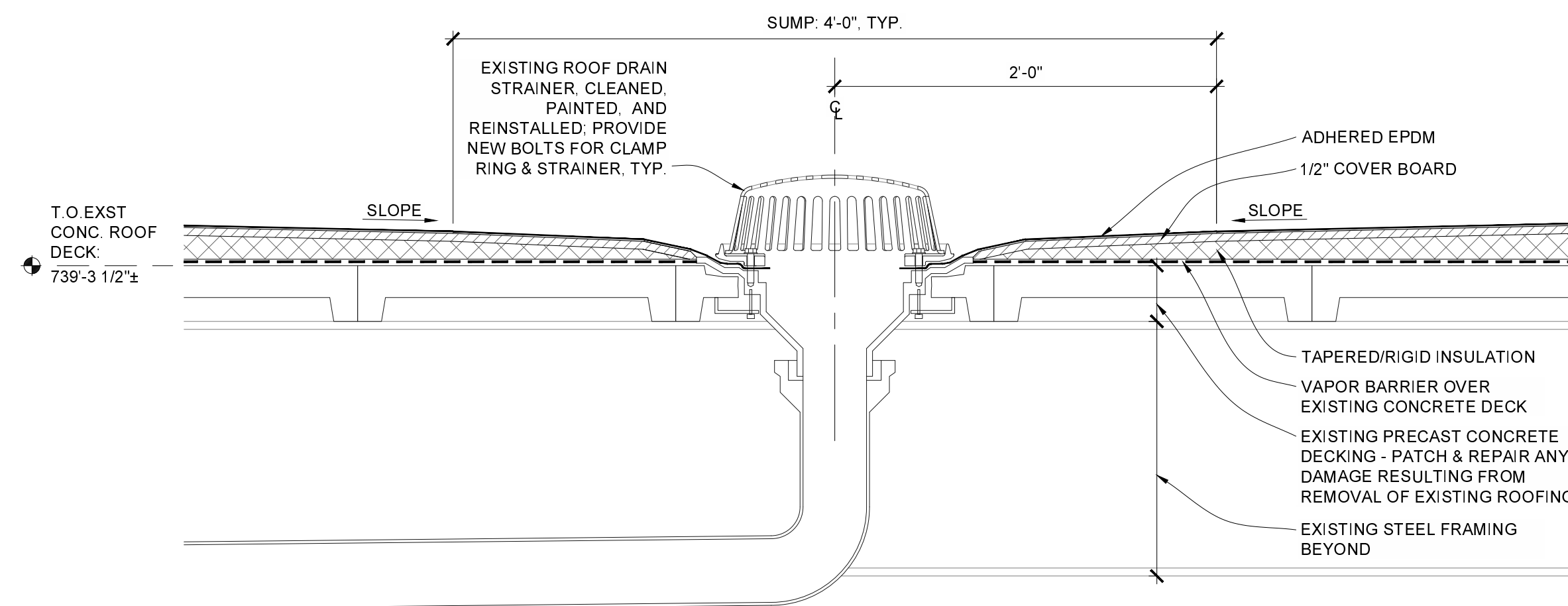

SCALE: 1-1/2" = 1'-0"

SCALE: 1-1/2" = 1'-0"

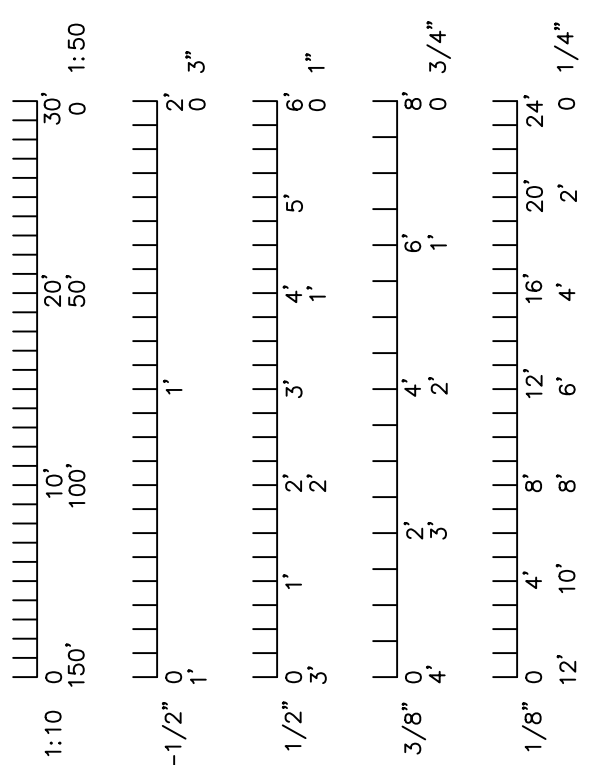

## GENERAL SECTION NOTES

1. FIELD VERIFY ALL DIMENSIONS AND CONDITIONS PRIOR TO EXECUTING ANY WORK. NOTIFY ARCHITECT OF ANY DIMENSIONS OR WORK DIFFERING FROM THAT SHOWN. FOR CLARIFICATION BY THE ARCHITECT PRIOR TO PROCEEDING WITH WORK.
2. ANY ROOFING DETAILS NOT SHOWN SHALL BE DONE IN ACCORDANCE WITH ROOFING FABRICATOR OR INSTALLER APPROVED DETAILS.
3. COORDINATE ALL ROOF PENETRATIONS WITH MECHANICAL, PLUMBING & ELECTRICAL WORK. PROVIDE ALL BLOCKINGS, FLASHINGS, CURBS & OTHER RELATED ITEMS AS REQUIRED FOR PROPER INSTALLATION OF MECHANICAL, PLUMBING & ELECTRICAL ITEMS. COMPLY WITH REQUIREMENTS OF ASCE 4 & OR SMACNA. NOTIFY ARCHITECT OF FABRICATOR OR INSTALLER REQUIREMENTS THAT DIFFER FROM THE REFERENCED STANDARDS.
4. INSTALL ALL ROOFING AND FLASHINGS IN ACCORDANCE WITH REQUIREMENTS OF ROOFING MANUFACTURER'S INSTALLATION INSTRUCTIONS.
5. INSTALL SEALANT TAPE BETWEEN ALL NON-SOLDERED CONNECTIONS OF FLASHINGS, GUTTERS, DOWNSPOUTS AND OTHER AREAS TO MAKE WATER-TIGHT ROOF FLASHINGS.
6. THE INTENT OF THE ROOF PLANS & DETAILS IS TO ACHIEVE A LEAK PROOF ROOF. THE CONTRACTOR SHALL BE RESPONSIBLE REGARDLESS IF A DETAIL IS OR IS NOT SHOWN.

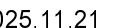

Project CP252841  
VARIOUS LOCATIONS -  
ROOF REPLACEMENT

COLUMBIA, MO  
University of Missouri  
For: The Curators of the University of Missouri

Checked:	CAD File Name (Number):
ER	

Drawing Title:  
DETAILS

[illegible]

Submission Date:	Drawing Number:
------------------	-----------------

11/21/2025

A505

11/21/2025

A505



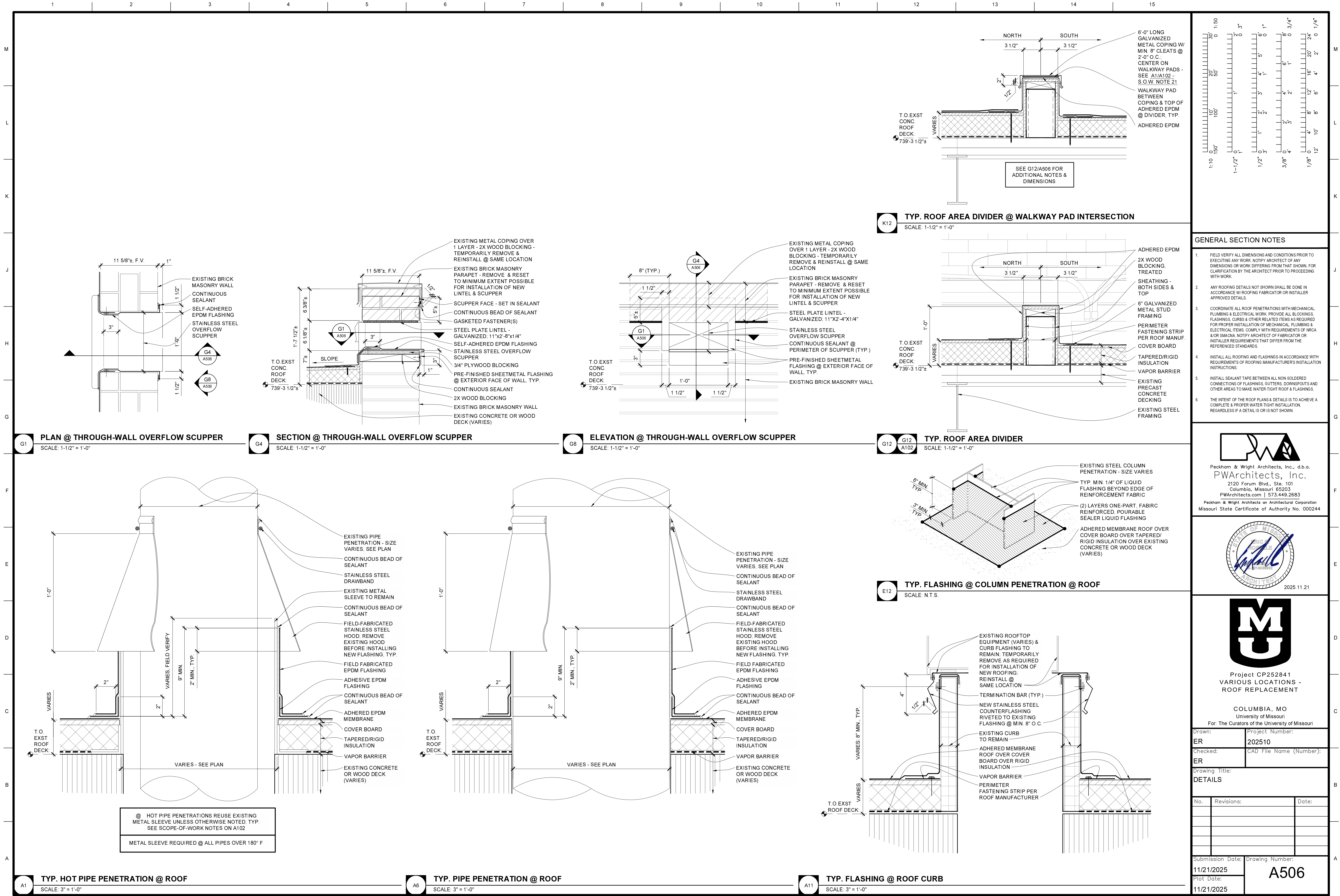







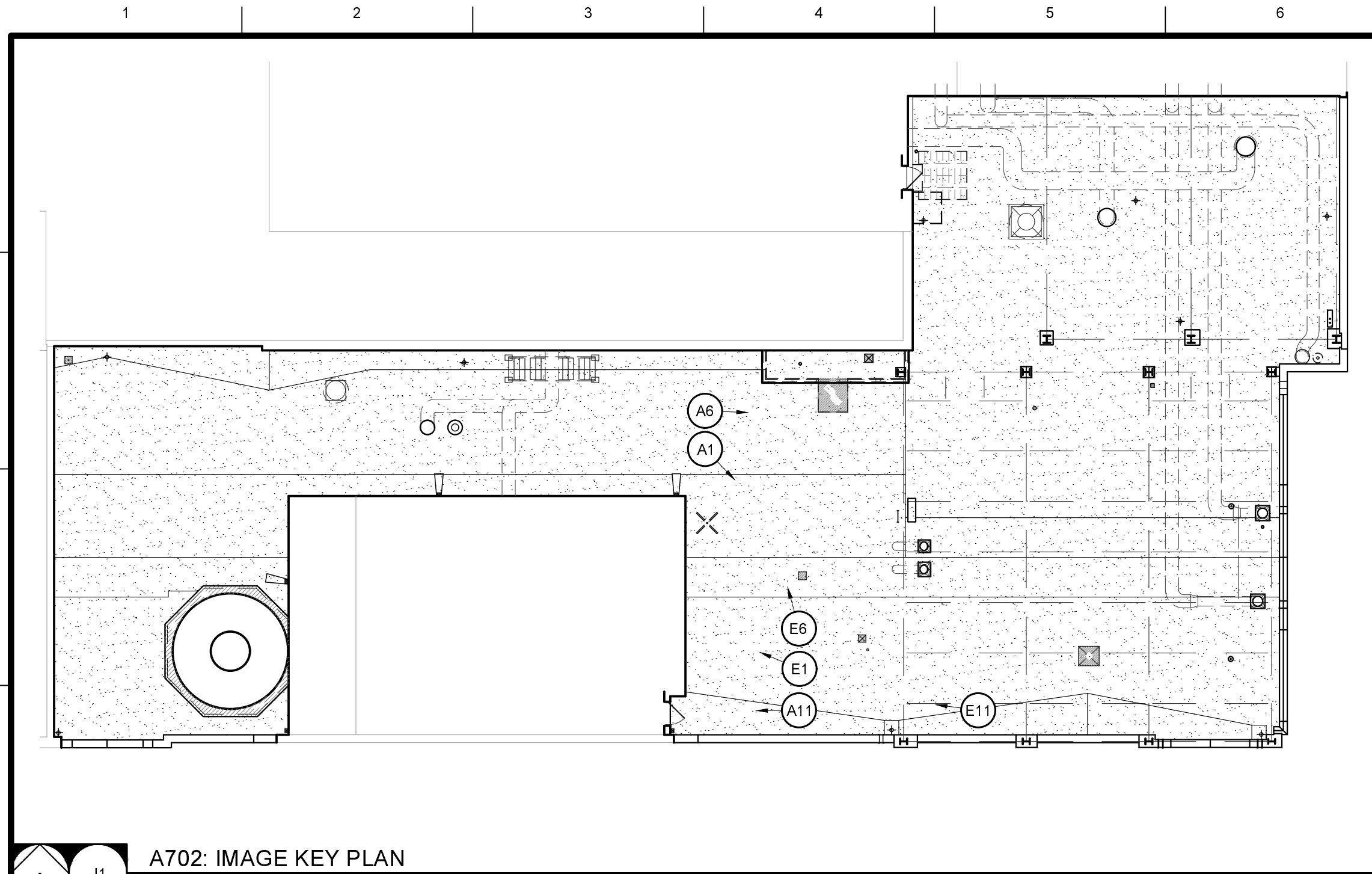

**A702: IMAGE KEY PLAN**  
SCALE: 1/16" = 1'-0"

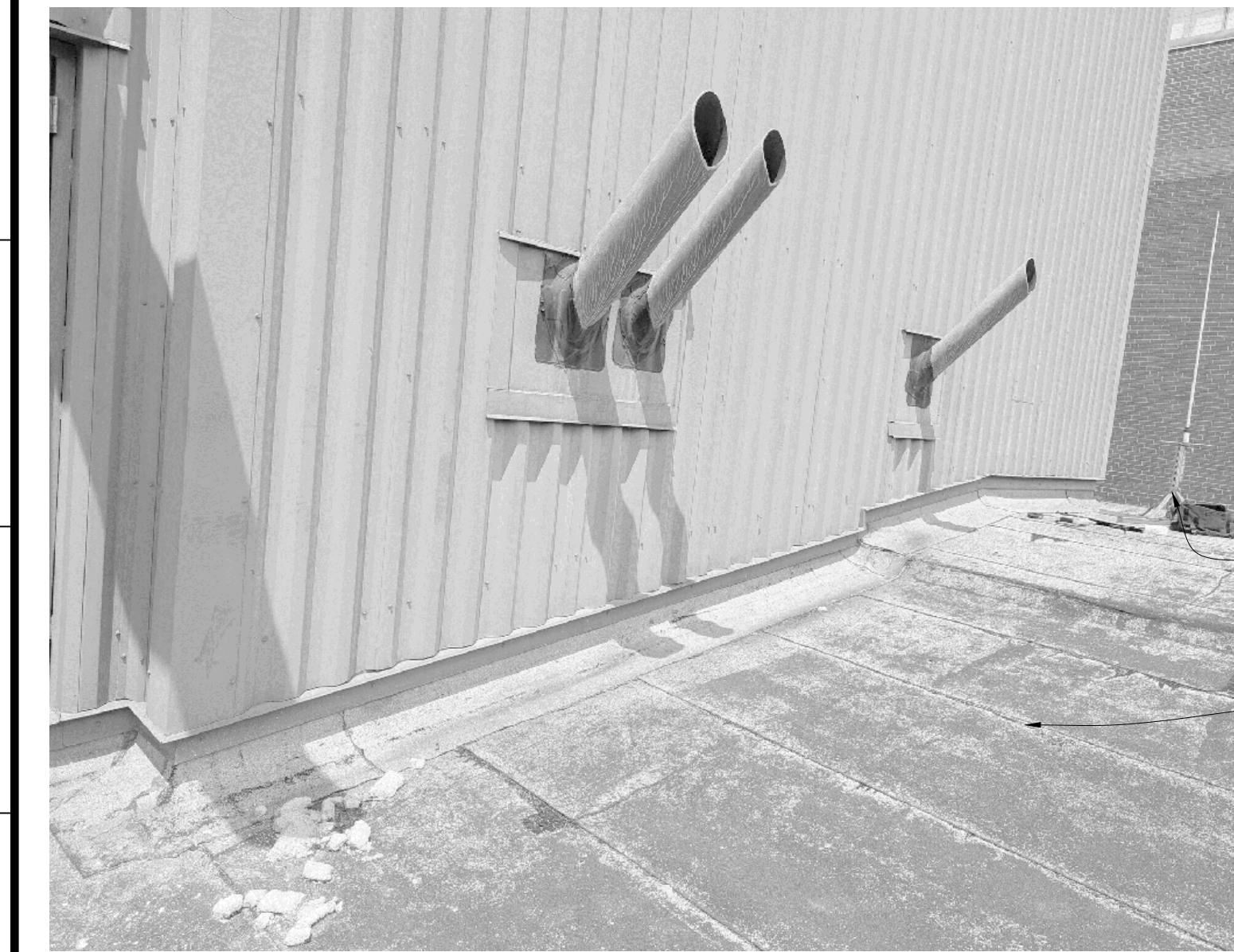

ANTENNA MAST  
ANCHORED TO ROOF W/  
2"x2" UNISTRUT BRACING  
@ BASE: SALVAGE &  
RETURN TO OWNER

REMOVE EXISTING BUR,  
COVERBOARD,  
INSULATION, AND VAPOR  
BARRIER - TO DECK  
BELOW

**E1** IMAGE: VIEW NORTHWEST  
SCALE: N.T.S.



REMOVE EXISTING  
FLASHING & CURB; INFILL,  
PATCH, & REPAIR  
EXISTING OPENING

REMOVE EXISTING METAL  
SIDING AT SHED  
STRUCTURE

REMOVE SLOPED FRONT  
SECTION, INFILL THIS  
AREA OF ROOF DECK - SEE  
STRUCTURAL

REMOVE EXISTING  
FLASHING & CURB; INFILL,  
PATCH, & REPAIR  
EXISTING OPENING

ANTENNA MAST  
ANCHORED TO ROOF W/  
2"x2" UNISTRUT BRACING  
@ BASE: SALVAGE &  
RETURN TO OWNER

REMOVE EXISTING BUR,  
COVERBOARD,  
INSULATION, AND VAPOR  
BARRIER - TO DECK  
BELOW

**E6** IMAGE: VIEW NORTH  
SCALE: N.T.S.



EXISTING FREE-STANDING  
STEEL STAIR & PLATFORM  
OVER EXISTING PIPING.  
REMOVE STAIR  
TEMPORARILY FOR  
INSTALLATION OF NEW  
ROOFING

REMOVE EXISTING  
FLASHING & CURB; INFILL,  
PATCH, & REPAIR  
EXISTING OPENING

REMOVE EXISTING V.T.R.:  
INFILL, PATCH, & REPAIR  
EXISTING OPENING

REMOVE EXISTING BUR,  
COVERBOARD,  
INSULATION, AND VAPOR  
BARRIER - TO DECK  
BELOW

**E11** IMAGE: VIEW WEST  
SCALE: N.T.S.



REMOVE EXISTING  
FLASHING & CURB; INFILL,  
PATCH, & REPAIR  
EXISTING OPENING

REPLACE EXISTING CURB  
PENETRATION(S); CURB  
TO REMAIN, MATCH  
EXISTING FLASHING  
PROFILE. COORDINATE W/  
OWNER'S REP. BEFORE  
WORK @ THIS LOCATION

REMOVE EXISTING BUR,  
COVERBOARD,  
INSULATION, AND VAPOR  
BARRIER - TO DECK  
BELOW

**A1** IMAGE: VIEW SOUTHEAST  
SCALE: N.T.S.



REMOVE EXISTING  
FLASHING & CURB; INFILL,  
PATCH, & REPAIR  
EXISTING OPENING

REPLACE EXISTING CURB  
PENETRATION(S); CURB  
TO REMAIN, MATCH  
EXISTING FLASHING  
PROFILE. COORDINATE W/  
OWNER'S REP. BEFORE  
WORK @ THIS LOCATION

REMOVE SLOPED FRONT  
SECTION, INFILL THIS  
AREA OF ROOF DECK - SEE  
STRUCTURAL

REMOVE EXISTING METAL  
SIDING AT SHED  
STRUCTURE

REMOVE EXISTING BUR,  
COVERBOARD,  
INSULATION, AND VAPOR  
BARRIER - TO DECK  
BELOW

**A6** IMAGE: VIEW EAST  
SCALE: N.T.S.



EXISTING DOWNSPOUT TO  
REMAIN

PROVIDE 4'-0"x4'-0"  
PLYWOOD  
UNDERLAYMENT IN LIEU  
OF COVERBOARD - TYP.  
OUTSIDE MAN DOORS -  
SEE ROOF PLAN

REMOVE EXISTING BUR,  
COVERBOARD,  
INSULATION, AND VAPOR  
BARRIER - TO DECK  
BELOW

**A11** IMAGE: VIEW WEST  
SCALE: N.T.S.

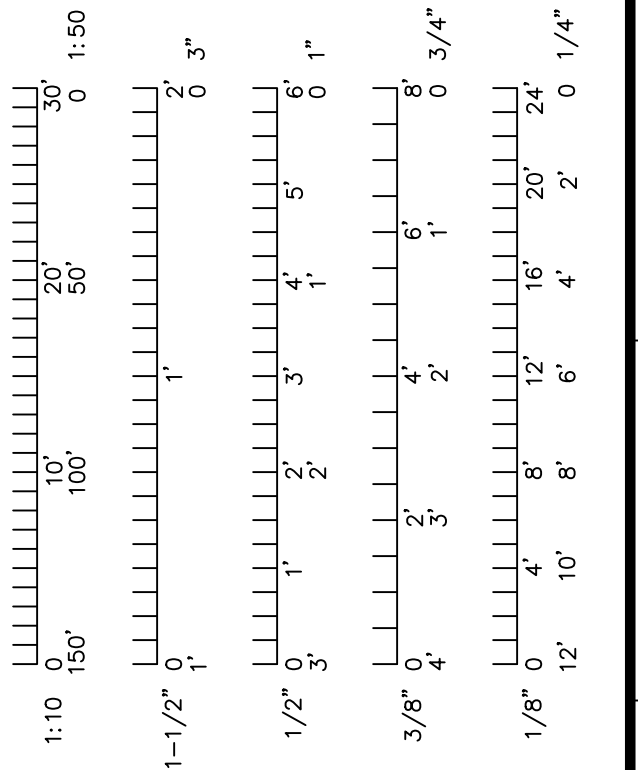



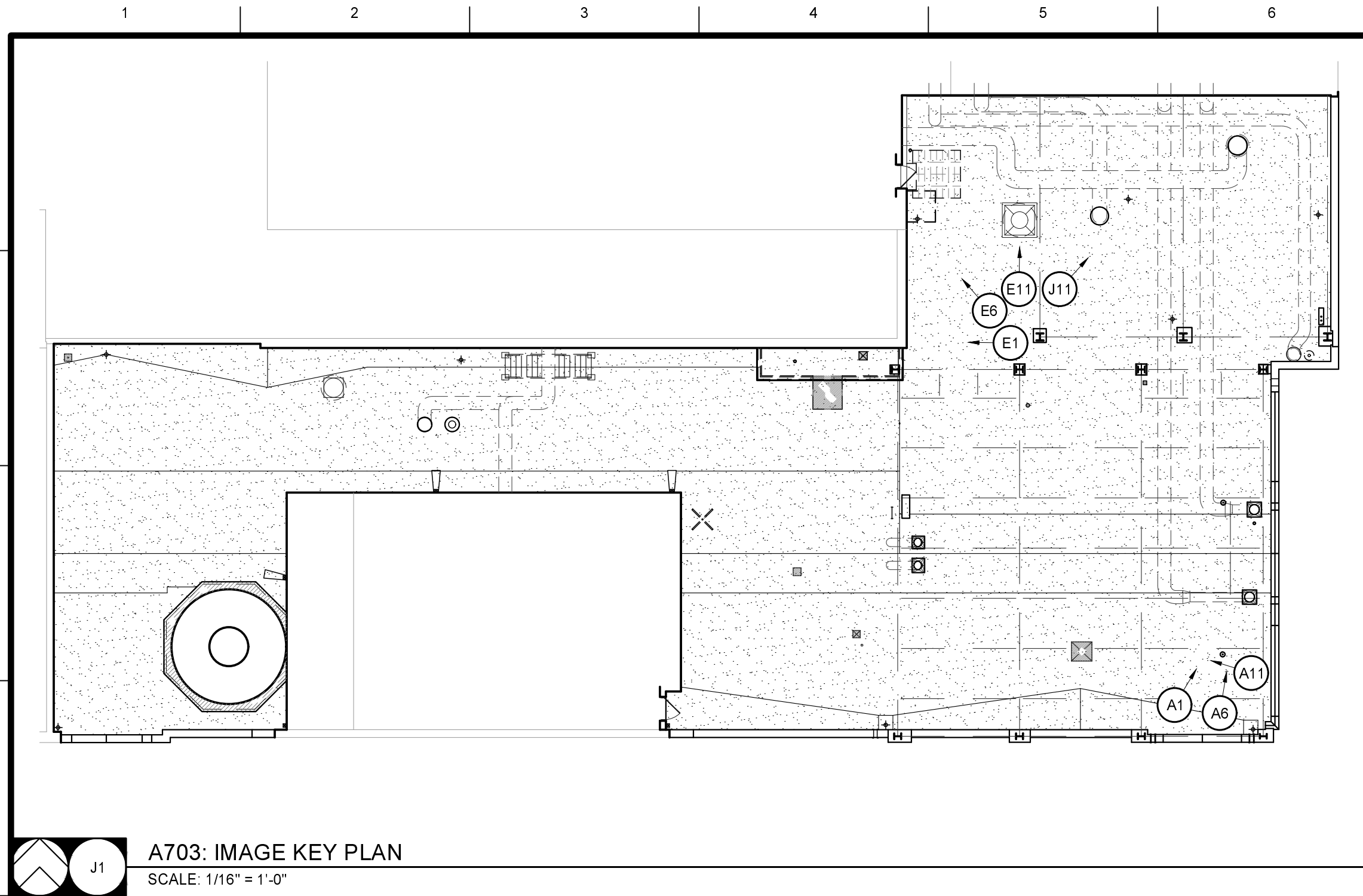

**A703: IMAGE KEY PLAN**  
SCALE: 1/16" = 1'-0"



- REMOVE EXISTING BUR, COVERBOARD, INSULATION, AND VAPOR BARRIER - TO DECK BELOW
- REMOVE EXISTING METAL SIDING AT SHED STRUCTURE
- EXISTING ABANDONED CABLE HAS BEEN REMOVED
- TEMPORARILY DISCONNECT EXISTING CONDUIT FOR REMOVAL OF EXISTING SIDING & CONSTRUCTION OF NEW FRAME STRUCTURE. COORDINATE WITH OWNER'S REPRESENTATIVE
- OWNER WILL REMOVE STORED MATERIALS PRIOR TO START OF WORK
- REMOVE EXISTING BUR, COVERBOARD, INSULATION, AND VAPOR BARRIER - TO DECK BELOW

**E1** IMAGE  
SCALE: N.T.S.



- REPLACE EXISTING CURB FLASHING @ PIPE PENETRATION(S). CURB TO REMAIN. MATCH EXISTING FLASHING PROFILE
- REUSE EXISTING METAL SLEEVE & HOOD @ PENETRATION OF SUSPENSION RODS
- REMOVE EXISTING BUR, COVERBOARD, INSULATION, AND VAPOR BARRIER - TO DECK BELOW

**A1** IMAGE  
SCALE: N.T.S.

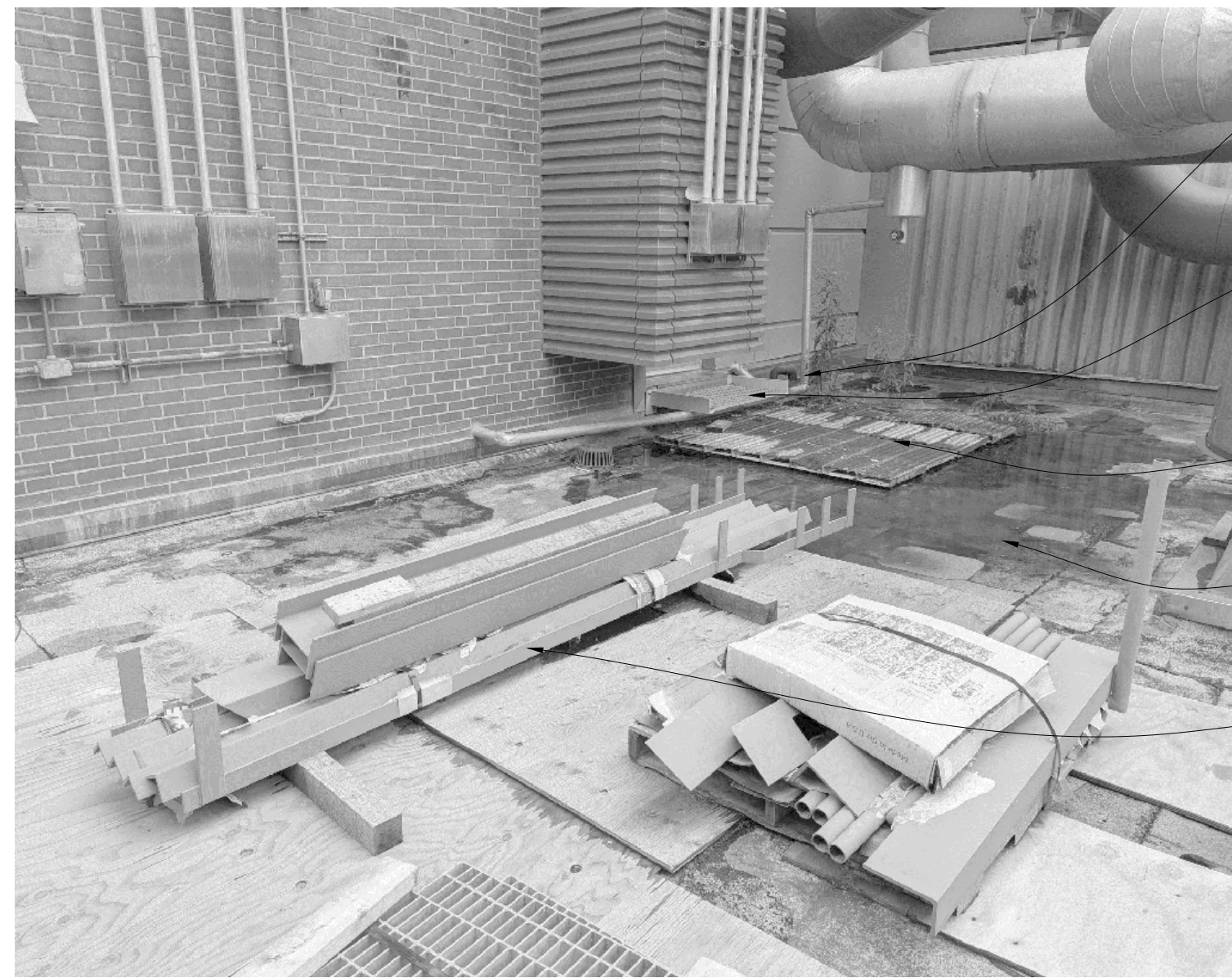

- EXISTING CONDENSATE LINE TO BE RELOCATED BY OWNER PRIOR TO START OF THIS PROJECT
- REMOVE & SALVAGE EXISTING STEEL STEP BOLTED TO FACE OF WALL @ DOOR. RETURN TO OWNER
- REMOVE & SALVAGE EXPANDED METAL DECKING. RETURN TO OWNER
- REMOVE EXISTING BUR, COVERBOARD, INSULATION, AND VAPOR BARRIER - TO DECK BELOW
- OWNER WILL REMOVE STORED MATERIALS PRIOR TO START OF WORK

**E6** IMAGE  
SCALE: N.T.S.



- REUSE EXISTING METAL SLEEVE & HOOD @ PENETRATION OF SUSPENSION RODS
- REPLACE EXISTING CURB FLASHING @ PIPE PENETRATION(S). CURB TO REMAIN. MATCH EXISTING FLASHING PROFILE
- REMOVE EXISTING BUR, COVERBOARD, INSULATION, AND VAPOR BARRIER - TO DECK BELOW

**A6** IMAGE  
SCALE: N.T.S.



- REPLACE EXISTING HOOD @ PIPE PENETRATION(S) - TYP. METAL SLEEVE/CURBS TO REMAIN. REMOVE EXISTING ROOFING
- TEMPORARILY DISCONNECT AND REMOVE EXHAUST FAN. RAISE CURB. REINSTALL FAN AT SAME LOCATION
- REMOVE EXISTING BUR, COVERBOARD, INSULATION, AND VAPOR BARRIER - TO DECK BELOW

**J11** IMAGE  
SCALE: N.T.S.



- EXISTING CONDENSATE LINE TO BE RELOCATED BY OWNER PRIOR TO START OF THIS PROJECT
- REMOVE & SALVAGE EXISTING STEEL STEP BOLTED TO FACE OF WALL @ DOOR. RETURN TO OWNER
- REMOVE & SALVAGE EXPANDED METAL DECKING. RETURN TO OWNER
- TEMPORARILY DISCONNECT AND REMOVE EXHAUST FAN. RAISE CURB. REINSTALL FAN AT SAME LOCATION
- OWNER WILL REMOVE STORED MATERIALS PRIOR TO START OF WORK
- REMOVE EXISTING BUR, COVERBOARD, INSULATION, AND VAPOR BARRIER - TO DECK BELOW

**E11** IMAGE  
SCALE: N.T.S.



- REPLACE EXISTING CURB FLASHING @ PIPE PENETRATION(S). CURB TO REMAIN. MATCH EXISTING FLASHING PROFILE
- REMOVE EXISTING FLASHING & CURB. INFFILL, PATCH, & REPAIR EXISTING OPENING
- REUSE EXISTING METAL SLEEVE & HOOD @ PENETRATION OF SUSPENSION RODS
- REMOVE EXISTING BUR, COVERBOARD, INSULATION, AND VAPOR BARRIER - TO DECK BELOW

**A11** IMAGE  
SCALE: N.T.S.

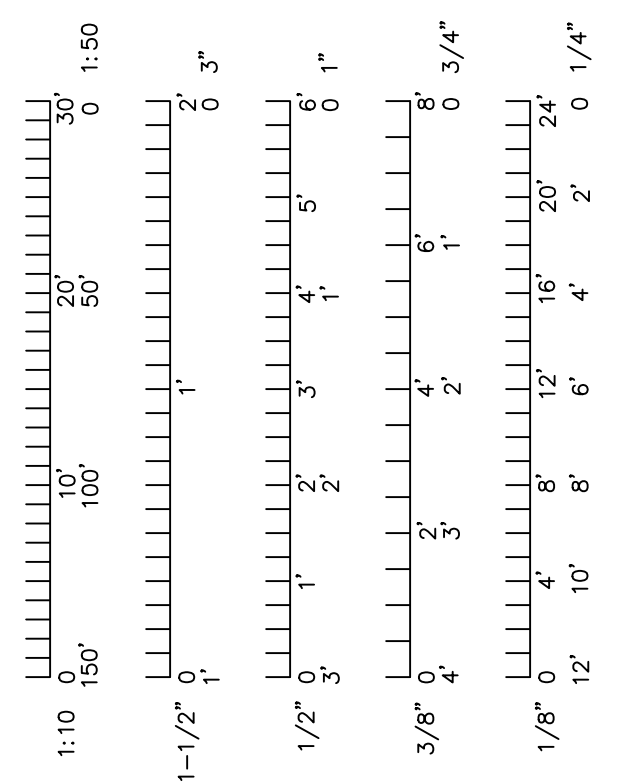

Peckham & Wright Architects, Inc., d.b.a.  
**PWArchitects, Inc.**  
2120 Forum Blvd., Ste. 101  
Columbia, Missouri 65203  
PWArchitects.com | 573.449.2683  
Peckham & Wright Architects an Architectural Corporation  
Missouri State Certificate of Authority No. 000244

STATE OF MISSOURI  
ARCHITECT  
JULIE A. WRIGHT  
114030002  
2025.11.21

**MU**

Project CP252841  
VARIOUS LOCATIONS -  
ROOF REPLACEMENT

COLUMBIA, MO  
University of Missouri  
For: The Curators of the University of Missouri

Drawn: ER  
Checked: ER  
Drawing Title: IMAGES

No. Revisions: Date:

Submission Date: 11/21/2025  
Plot Date: 11/21/2025

Drawing Number: A703



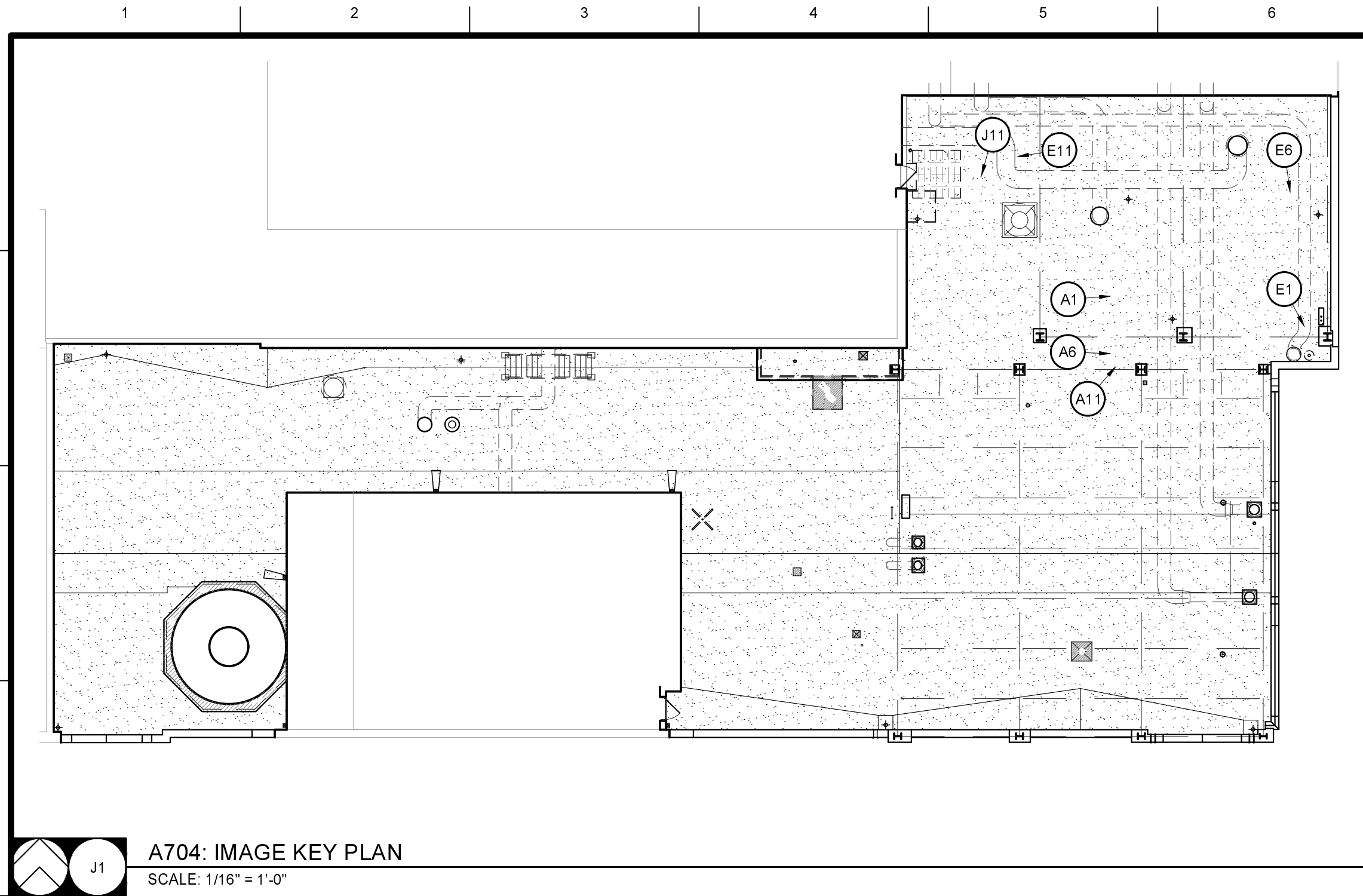

**A704: IMAGE KEY PLAN**  
SCALE: 1/16" = 1'-0"



**J11**  
SCALE: 1/16" = 1'-0"

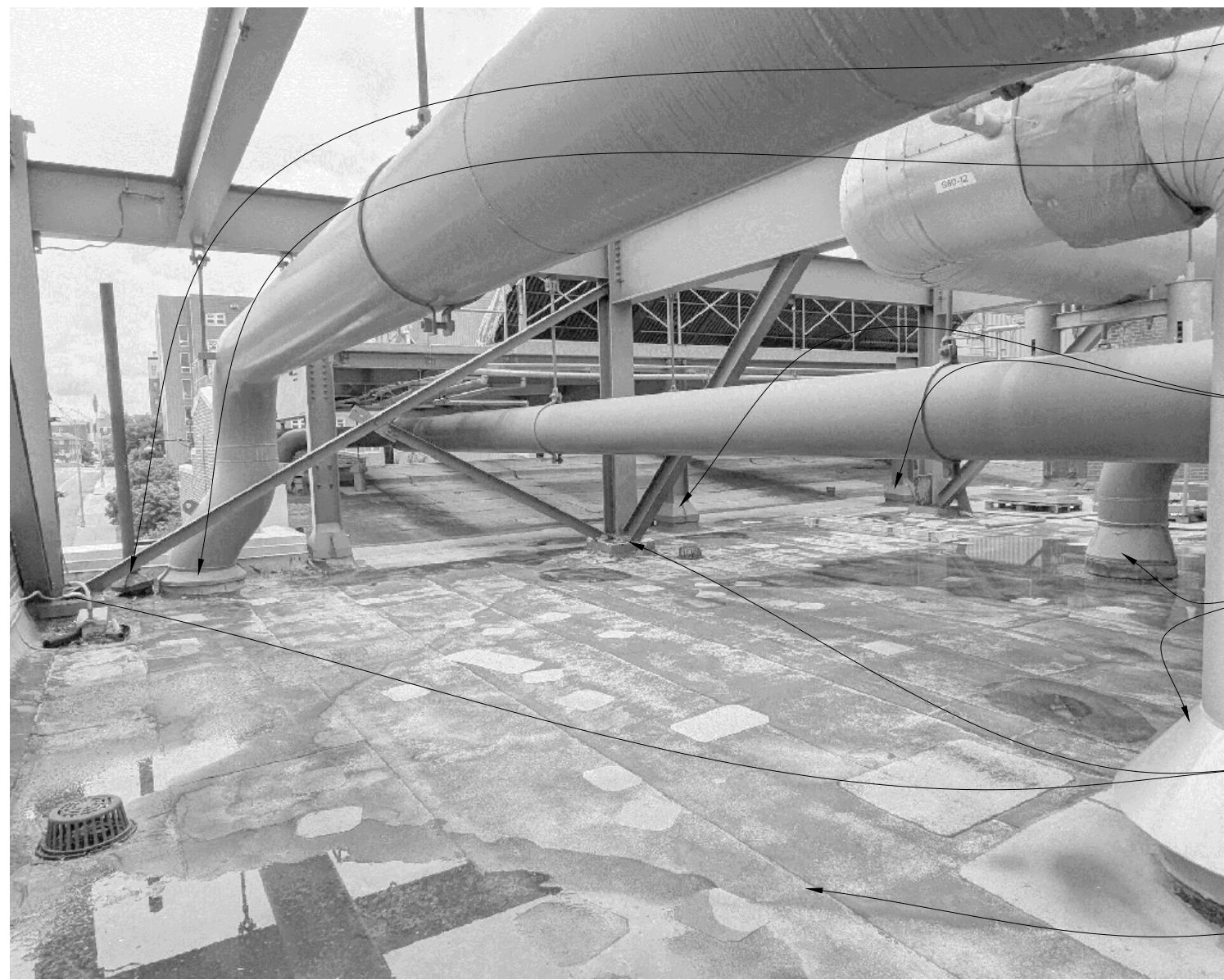

**E6**  
SCALE: 1/16" = 1'-0"



**A1**  
SCALE: 1/16" = 1'-0"



**A6**  
SCALE: 1/16" = 1'-0"

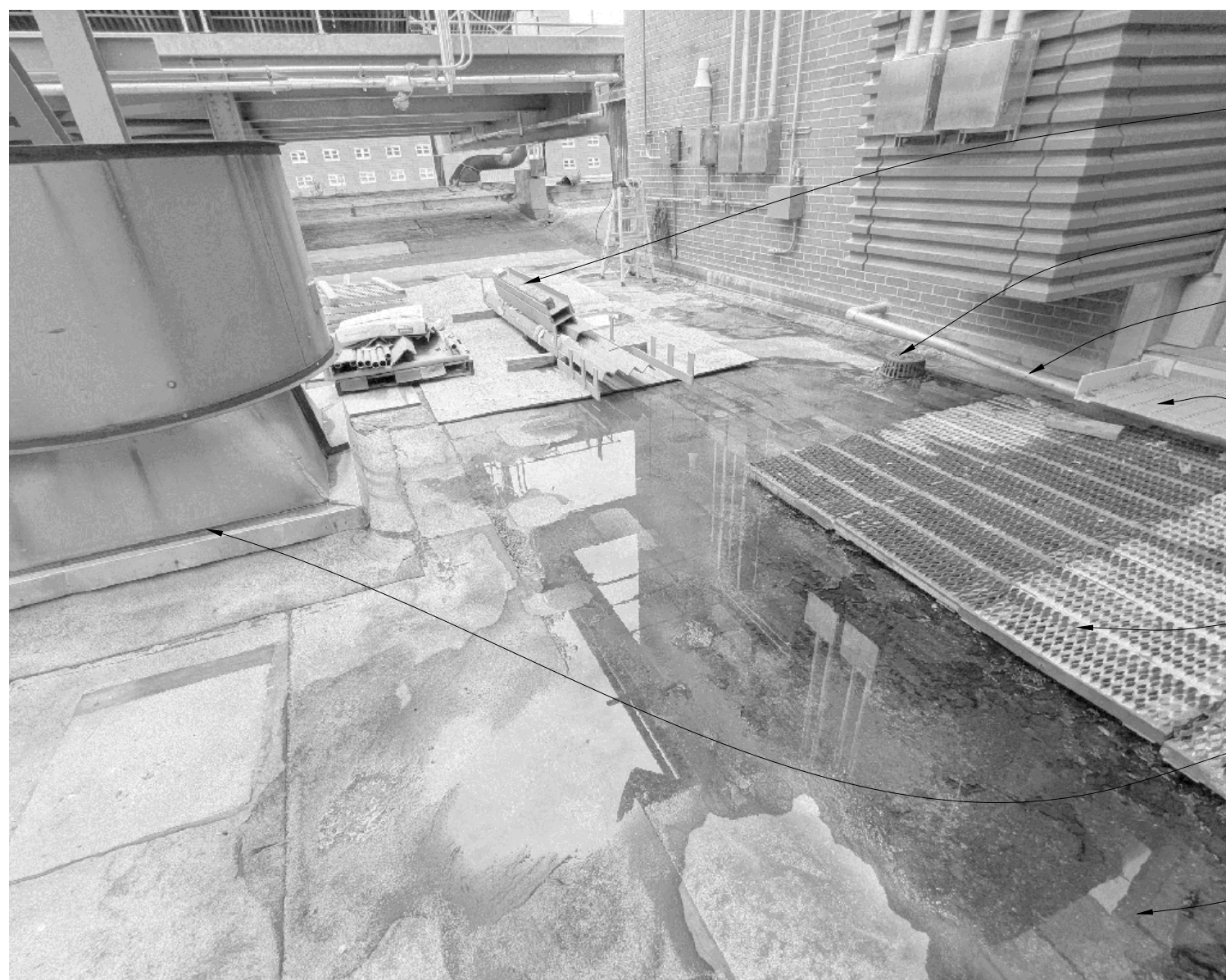

**J11**  
SCALE: 1/16" = 1'-0"

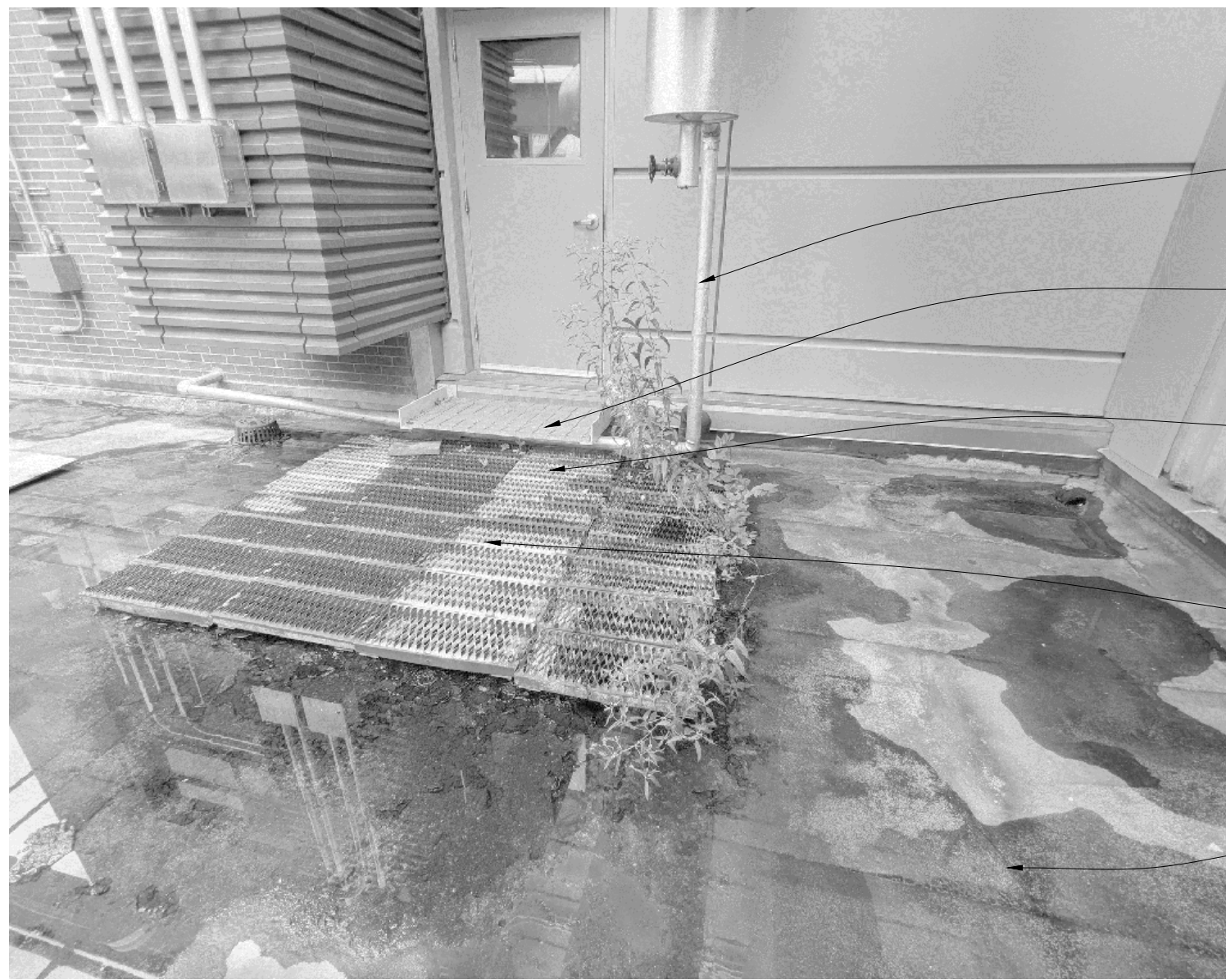

**E11**  
SCALE: 1/16" = 1'-0"



**A11**  
SCALE: 1/16" = 1'-0"

OWNER WILL REMOVE STORED MATERIALS PRIOR TO START OF WORK

EXISTING ROOF DRAIN TO REMAIN

EXISTING CONDENSATE LINE TO BE RELOCATED BY OWNER PRIOR TO START OF THIS PROJECT

REMOVE & SALVAGE EXISTING STEEL STEP BOLTED TO FACE OF WALL @ DOOR, RETURN TO OWNER

REMOVE & SALVAGE EXPANDED METAL DECKING, RETURN TO OWNER

TEMPORARILY DISCONNECT AND REMOVE EXHAUST FAN, RAISE CURB, REINSTALL FAN AT SAME LOCATION

REMOVE EXISTING BUR, COVERBOARD, INSULATION, AND VAPOR BARRIER - TO DECK BELOW

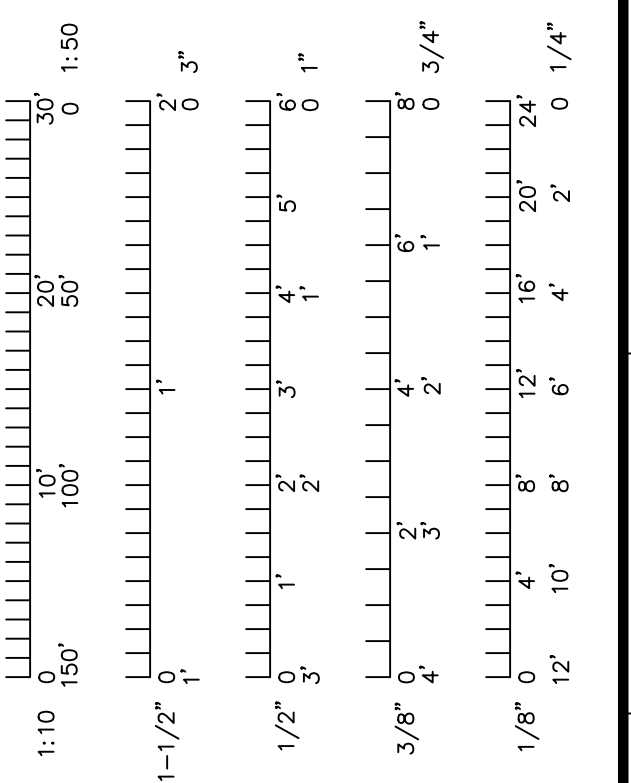

**Peckham & Wright Architects, Inc., d.b.a. PWA**  
2120 Forum Blvd., Ste. 101  
Columbia, Missouri 65203  
PWAarchitects.com | 573.449.2683  
Peckham & Wright Architects an Architectural Corporation  
Missouri State Certificate of Authority No. 000244



**Project CP252841**  
VARIOUS LOCATIONS - ROOF REPLACEMENT

COLUMBIA, MO  
University of Missouri  
For: The Curators of the University of Missouri

COLUMBIA, MO		
University of Missouri		
For: The Curators of the University of Missouri		
Drawn: R	Project Number: 202510	
Checked: R	CAD File Name (Number):	
Drawing Title: IMAGES		
No.	Revisions:	Date:
Submission Date:	Drawing Number:	
11/21/2025	A704	
Plot Date:		
11/21/2025		



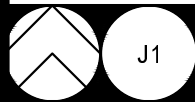
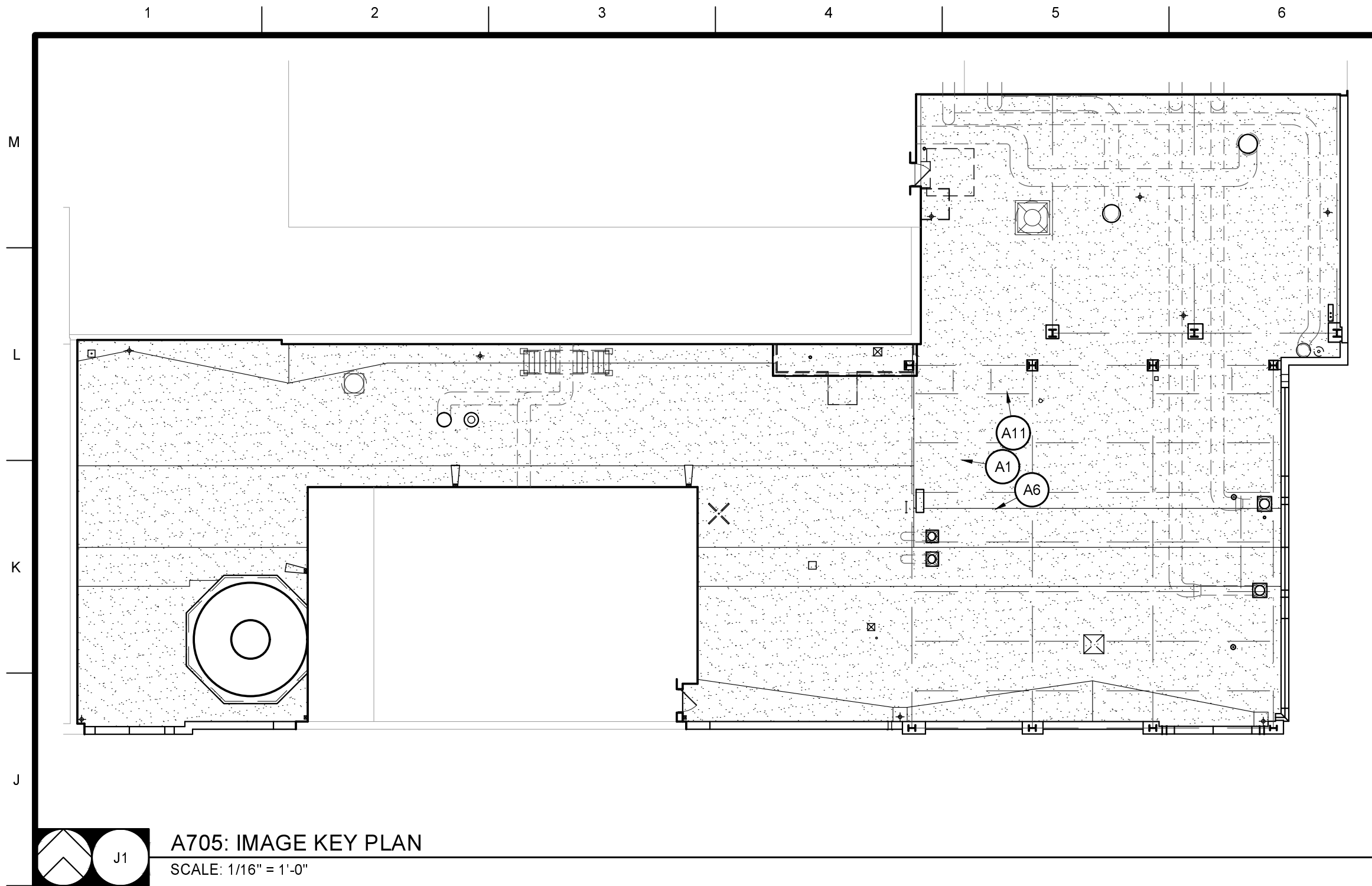

A705: IMAGE KEY PLAN  
SCALE: 1/16" = 1'-0"



- REMOVE SLOPED FRONT SECTION, INFILL THIS AREA OF ROOF DECK - SEE STRUCTURAL
- REMOVE EXISTING METAL SIDING AT SHED STRUCTURE
- EXISTING FABRICATED METAL HOOD OVER ELECTRICAL CONTROLS @ CURB; FIELD COORDINATE REMOVAL OF EXISTING HOOD & CURB W/ OWNER'S REP. FLASH REMAINING PENETRATIONS W/ NEW EPDM, TYP.
- REMOVE EXISTING BUR, COVERBOARD, INSULATION, AND VAPOR BARRIER - TO DECK BELOW



- REPLACE EXISTING CURB FLASHING @ PIPE PENETRATION(S). CURB TO REMAIN, MATCH EXISTING FLASHING PROFILE - COORDINATE W/ OWNER'S REP. BEFORE WORK @ THIS LOCATION
- EXISTING FABRICATED METAL HOOD OVER ELECTRICAL CONTROLS @ CURB; FIELD COORDINATE REMOVAL OF EXISTING HOOD & CURB W/ OWNER'S REP. FLASH REMAINING PENETRATIONS W/ NEW EPDM, TYP.
- REMOVE EXISTING BUR, COVERBOARD, INSULATION, AND VAPOR BARRIER - TO DECK BELOW



- TEMPORARILY DISCONNECT AND REMOVE EXHAUST FAN; RAISE CURB; REINSTALL FAN AT SAME LOCATION
- REPLACE EXISTING HOOD @ PIPE PENETRATION(S) - TYP. METAL SLEEVE/CURBS TO REMAIN, REMOVE EXISTING ROOFING
- REMOVE CAP FLASHING @ EXISTING COLUMN(S); CURB(S) TO REMAIN USE LIQUID FLASHING @ COLUMN PENETRATION(S); TYP.
- REMOVE HOOD @ EXISTING COLUMN(S); CURB(S) TO REMAIN USE LIQUID FLASHING @ COLUMN PENETRATION(S); TYP.
- REMOVE EXISTING V.T.R. INFILL, PATCH, & REPAIR EXISTING OPENING
- OWNER WILL REMOVE STORED MATERIALS PRIOR TO START OF WORK
- REMOVE EXISTING METAL SIDING AT SHED STRUCTURE
- REMOVE EXISTING BUR, COVERBOARD, INSULATION, AND VAPOR BARRIER - TO DECK BELOW

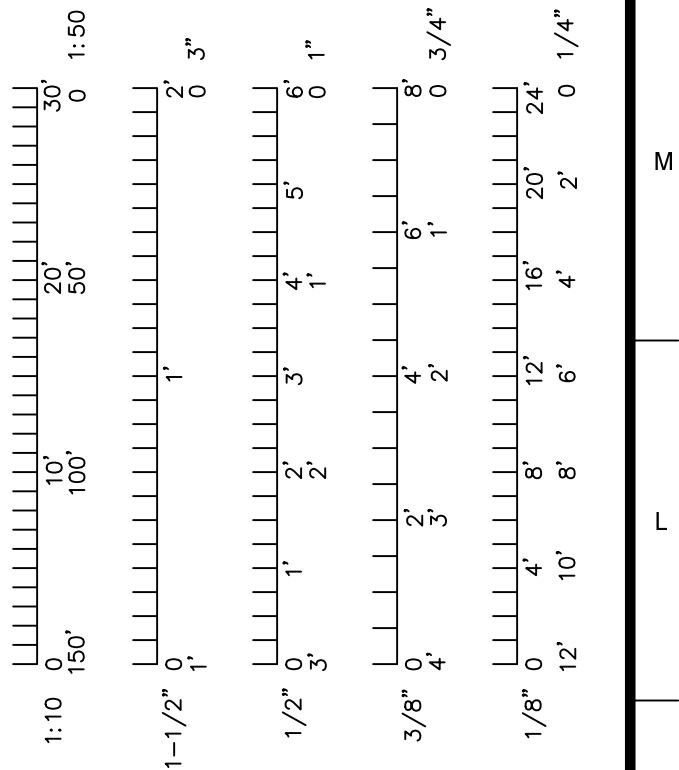

Peckham & Wright Architects, Inc., d.b.a.  
PwArchitects, Inc.  
2120 Forum Blvd., Ste. 101  
Columbia, Missouri 65203  
PwArchitects.com | 573.449.2683  
Peckham & Wright Architects an Architectural Corporation  
Missouri State Certificate of Authority No. 000244



Project CP252841  
VARIOUS LOCATIONS -  
ROOF REPLACEMENT

COLUMBIA, MO  
University of Missouri  
For: The Curators of the University of Missouri

Drawn: ER Project Number: 202510  
Checked: ER CAD File Name (Number):

Drawing Title:  
IMAGES

No.	Revisions:	Date:

Submission Date: 11/21/2025  
Plot Date: 11/21/2025  
Drawing Number: A705

A1  
IMAGE  
SCALE: N.T.S.

A6  
IMAGE  
SCALE: N.T.S.

A11  
IMAGE  
SCALE: N.T.S.